

Return to:



200106260081
Skagit County Auditor

6/26/2001 Page 1 of 2 1:52:13PM

PROTECTED CRITICAL AREA SITE PLAN

Page 1 of 2

Grantor/Owner: Lewis Chapman

Grantee: PUBLIC

Site Address: 53515 Rockport Cascade Road

Property ID #: P 106600 Assessors Tax Account #: 340901-0-003-0302

Legal Description: Sec. 1 Twp. 34 Rng. 9 / Plat Name _____ Lot _____

Permit/Activity #: BPO1-0675

PROTECTED CRITICAL AREA (PCA) is to be left undisturbed in a natural state. No clearing, grading, filling, logging or removal of woody material, building, construction or road construction of any kind or planting of non-native vegetation is allowed within the PCA areas except as specifically permitted by Skagit County on a case-by-case basis consistent with Skagit County Code 14.24.

Representations on this site plan may be approximations only and should not be used for purposes other than for determining general locations of critical areas. Development activities beyond the scope of this plan may require additional studies and approvals.

The above references to "Grantor" and "Grantee" shall not be construed as a transfer of property ownership and are used solely for filing with the County Auditor.

Owner: Lewis Chapman Date: 6/26/2001

On this day personally appeared before me Lewis A. Chapman known to be the individual described herein and acknowledged to me that he signed the same as his free and voluntary act and deed for the uses and purposes therein mentioned.

Melody R. Denos Notary Public in and for the State of Washington,
residing at Burlington Date: 6-26-01

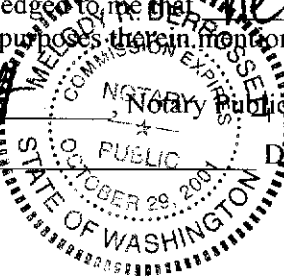

NAME: LEWIS CHAPMAN
TAX#: 340901-0-003-0302
BY: NICKEL CONSTRUCTION
SCALE: 1"=40' PAGE OF

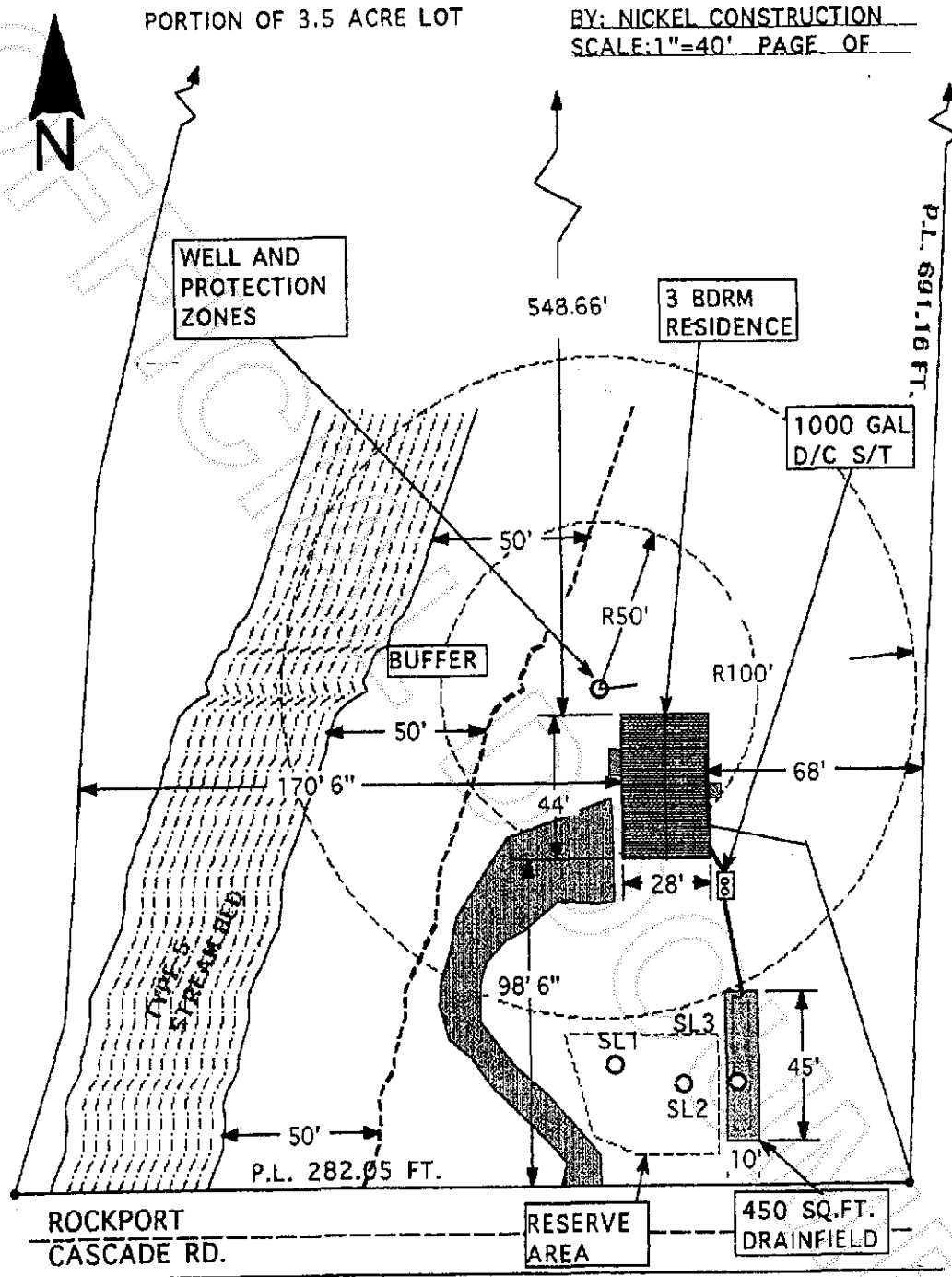

Figure 2: Site Plan (Source: Nickel Construction)

with these findings. The Skagit County Critical Areas Stream Type Maps identifies the drainage as a Type V Stream (Figure 3).



200106260081

, Skagit County Auditor