

SURVEY OF PTN. OF BLK. 22, 33, AND 57, "THE HAMILTON TOWNSITE COMPANY'S SECOND ADDITION TO THE TOWN OF HAMILTON"

SECTION 14, TOWNSHIP 35 N, RANGE 6 E., W.M.

SKAGIT COUNTY, WASHINGTON

FOR: HAROLD & CHERYL PITTS

6/12/2001 Page 1 of 1 2:30:11PM  
200106120109  
Skagit County Auditor

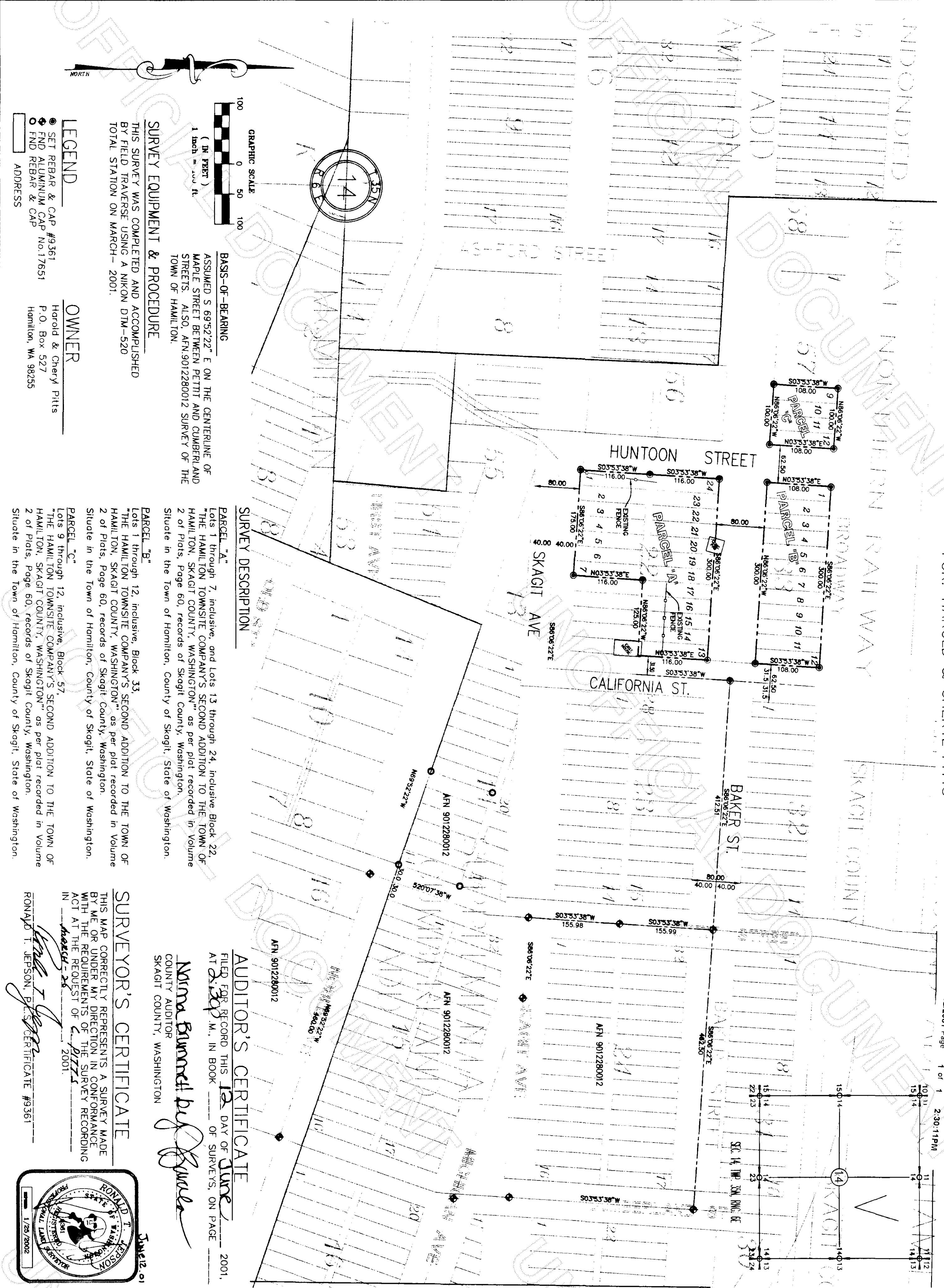

SURVEY DESCRIPTION

PARCEL "A"  
Lots 1 through 7, inclusive, and Lots 13 through 24, inclusive Block 22,  
"THE HAMILTON TOWNSITE COMPANY'S SECOND ADDITION TO THE TOWN OF  
HAMILTON, SKAGIT COUNTY, WASHINGTON" as per plat recorded in Volume  
2 of Plots, Page 60, records of Skagit County, Washington.  
Situate in the Town of Hamilton, County of Skagit, State of Washington.

PARCEL "B"

Lots 1 through 12, inclusive, Block 33,  
"THE HAMILTON TOWNSITE COMPANY'S SECOND ADDITION TO THE TOWN OF  
HAMILTON, SKAGIT COUNTY, WASHINGTON" as per plat recorded in Volume  
2 of Plots, Page 60, records of Skagit County, Washington.  
Situate in the Town of Hamilton, County of Skagit, State of Washington.

PARCEL "C"

Lots 9 through 12, inclusive, Block 57,  
"THE HAMILTON TOWNSITE COMPANY'S SECOND ADDITION TO THE TOWN OF  
HAMILTON, SKAGIT COUNTY, WASHINGTON" as per plat recorded in Volume  
2 of Plots, Page 60, records of Skagit County, Washington.  
Situate in the Town of Hamilton, County of Skagit, State of Washington.

AUDITOR'S CERTIFICATE

FILED FOR RECORD THIS 12 DAY OF June 2001,  
AT 2:30 P.M., IN BOOK OF SURVEYS, ON PAGE

Norma Bunnell  
COUNTY AUDITOR  
SKAGIT COUNTY, WASHINGTON

SURVEYOR'S CERTIFICATE

THIS MAP CORRECTLY REPRESENTS A SURVEY MADE  
BY ME OR UNDER MY DIRECTION IN CONFORMANCE  
WITH THE REQUIREMENTS OF THE SURVEY RECORDING  
ACT AT THE REQUEST OF C. PITTS  
March 25 2001.

RONALD T. JEPSON, P.E. CERTIFICATE #9361

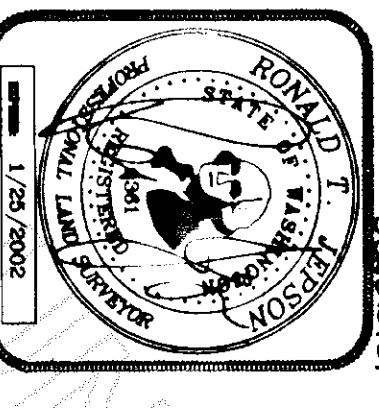

LEGEND

- SET REBAR & CAP #9361
- FND ALUMINUM CAP No.17651
- FND REBAR & CAP
- ADDRESS

OWNER

Harold & Cheryl Pitts  
P.O. Box 527  
Hamilton, WA 98255

SURVEY EQUIPMENT & PROCEDURE

THIS SURVEY WAS COMPLETED AND ACCOMPLISHED  
BY FIELD TRAVERSE USING A NIKON DTM-520  
TOTAL STATION ON MARCH- 2001.

BASIS-OF-BEARING

ASSUMED S 69°52'22" E ON THE CENTERLINE OF  
MAPLE STREET BETWEEN PETTI AND CUMBRLAND  
STREETS. ALSO, AFN 9012280012 SURVEY OF THE  
TOWN OF HAMILTON.

GRAPHIC SCALE

