

SURVEY IN SEC. 18, TWP. 35 NORTH, RNG. 2 EAST, W. M.  
ANACORTES, WASHINGTON

2001066010010  
Skagit County Auditor  
6/1/2001 Page 1 of 1 9:23:29AM

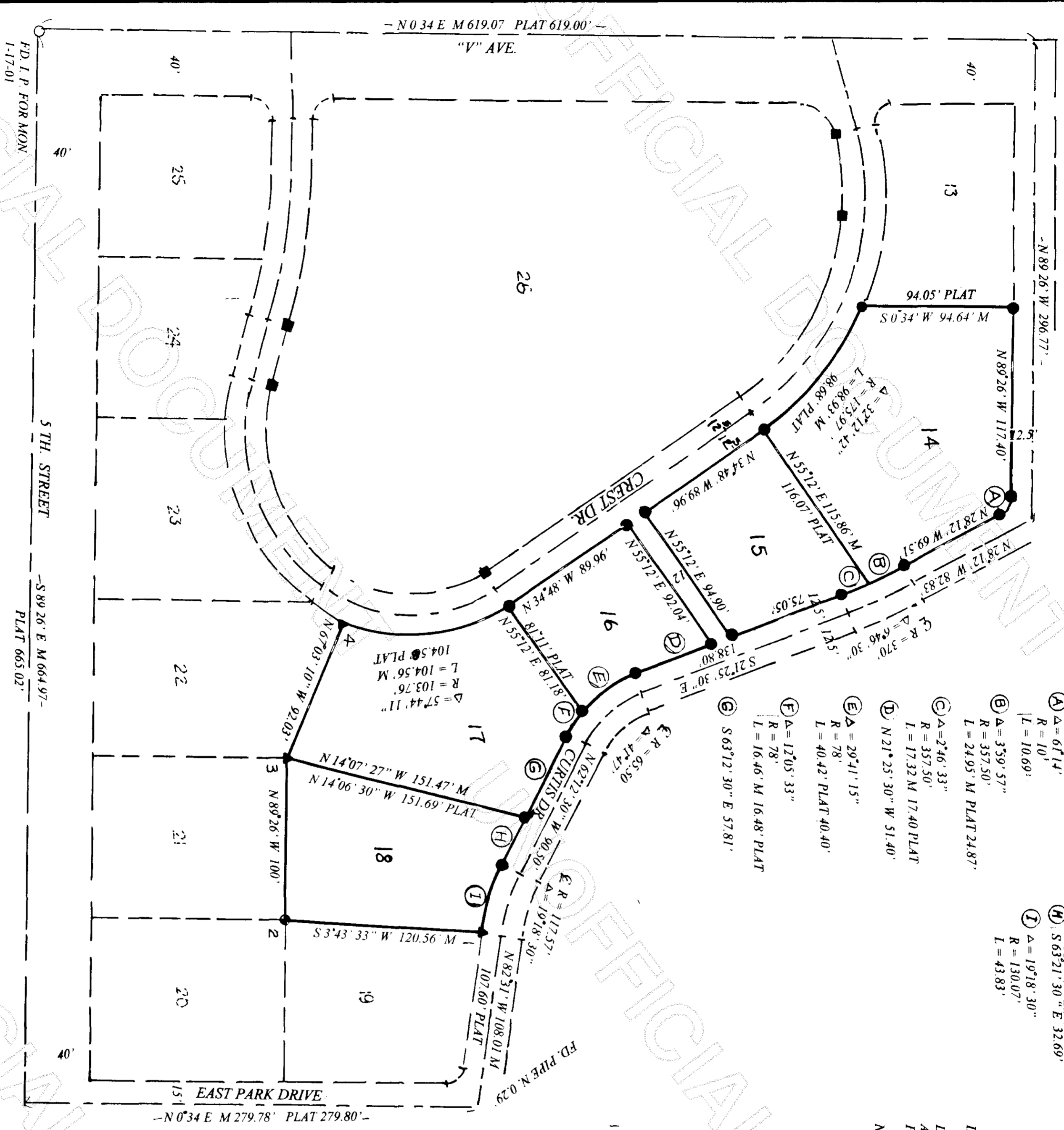

- (A) Δ = 61'14"  
R = 10'  
L = 10.69'
- (B) Δ = 359'57"  
R = 357.50'  
L = 2495' M PLAT 24.87'
- (C) Δ = 246'33"  
R = 357.50'  
L = 1732 M 17.40 PLAT
- (D) Δ = 21'25'30" W 51.40'
- (E) Δ = 29'41'15"  
R = 78'  
L = 40.42 PLAT 40.40'
- (F) Δ = 12'05'33"  
R = 78'  
L = 16.46' M 16.48' PLAT
- (G) Δ = 63'12'30" E 57.81'
- (H) Δ = 63'21'30" E 32.69"  
R = 19'18'30"  
L = 130.07'  
L = 43.83'

LEGAL DESCRIPTION:

LOT 14, 15, 16, 17 AND 18 CAP SANTE PARK ADDITION TO ANACORTES ACCORDING TO THE PLAT THEREOF, RECORDED IN VOLUME 4 OF PLATS, PAGE 52, RECORDS OF SKAGIT COUNTY, WASHINGTON.

NOTES:

1. SET CAP WITH RE-BAR # 9569
  2. FOUND AND TIED RE-BARS WITH CAP # 22960
  3. FOUND RE-BARS WITH CAP # 9636
  4. FOUND # 9636 N 40°30' E 0.82' FROM CALCULATED CORNER
  5. FOUND # 9636 S 39°30' E 0.54' FROM CALCULATED CORNER
  6. FOUND # 9636 S 6°10' E 1.27' FROM CALCULATED CORNER
  7. FOUND RE-BAR WITH CAP # 12716
  8. FOUND # 12716 N 59°15' E 0.29' FROM CALCULATED CORNER
  9. FOUND RE-BAR WITH CAP # 12716
- BASED OF BEARINGS, PLAT OF SANTE PARK ADDITION TO ANACORTES.
- USED PLAT AND RECORD OF SURVEY AUDITOR S FILE # 2000061900090 FOR CONTROL.
- EQUIPMENT USED: 5" TOPCON 303
- ERROR OF CLOSURE MEETS WASHINGTON STATE STANDARDS. THIS SURVEY DOES NOT PURPORT TO SHOW ALL EASEMENTS OR ENCUMBRANCES.

SCALE 1" = 50'

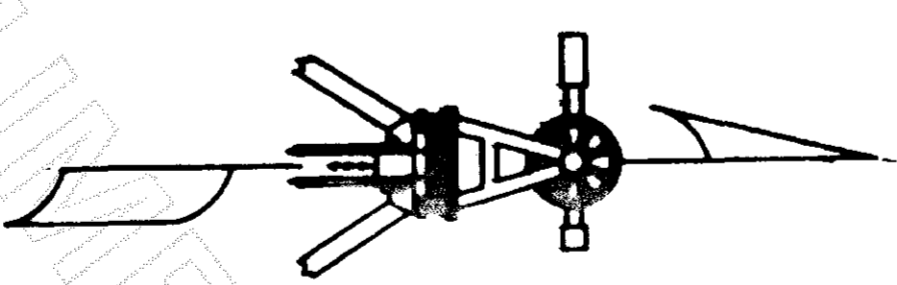

RECORDER'S CERTIFICATE

FILED FOR RECORD THIS 1 DAY OF June, 2001 AT 9:23AM  
IN BOOK OF PLATS AT THE REQUEST OF  
CLAIR A. CROSSMAN

RECORDS OF SKAGIT COUNTY AUDITOR  
*Clair A. Crossman*  
 AUDITOR  
 DEPUTY AUDITOR

SURVEYORS CERTIFICATE

THIS MAP CORRECTLY REPRESENTS A SURVEY MADE BY ME IN CONFORMANCE WITH THE REQUIREMENTS OF THE SURVEY RECORDING ACT AT THE REQUEST OF BUHRMAN, ESTATE IN MAY, 2001.

*Clair A. Crossman*  
 CERTIFICATE NO. 9569

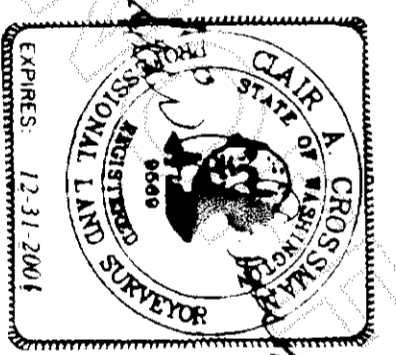

CROSSMAN & ASSOC.  
 LAND SURVEYORS  
 16146 MCLEAN RD. MT. VERNON, WA.  
 PHONE (360) 424-7359

BOUNDARY SURVEY  
 FOR  
 BUHRMAN ESTATE