

Return to:

KIRK FLESHMAN  
PO BOX 1333  
MT VERNON, WA 98273



200105220058  
Skagit County Auditor

5/22/2001 Page 1 of 2 11:26:40AM

**PROTECTED CRITICAL AREA SITE PLAN**

Page 1 of 2

Grantor/Owner: Kirk & Jane Fleshman

Grantee: PUBLIC

Site Address: 14444 Channel Drive, LACONNER WA

Property ID #: P 09434/09416 Assessors Tax Account #: 4008-000-017-0013

Legal Description: Sec. 13 Twp. 34 Rng. 2 / Plat Name \_\_\_\_\_ Lot \_\_\_\_\_

Permit/Activity #: BPO1-0509

PROTECTED CRITICAL AREA (PCA) is to be left undisturbed in a natural state. No clearing, grading, filling, logging or removal of woody material, building, construction or road construction of any kind or planting of non-native vegetation is allowed within the PCA areas except as specifically permitted by Skagit County on a case-by-case basis consistent with Skagit County Code 14.24.

Representations on this site plan may be approximations only and should not be used for purposes other than for determining general locations of critical areas. Development activities beyond the scope of this plan may require additional studies and approvals.

The above references to "Grantor" and "Grantee" shall not be construed as a transfer of property ownership and are used solely for filing with the County Auditor.

Owner: [Signature] Date: 5/18/01

On this day personally appeared before me Kirk Fleshman the individual described herein and acknowledged to me that he signed the same as his free and voluntary act and deed for the uses and purposes therein mentioned.

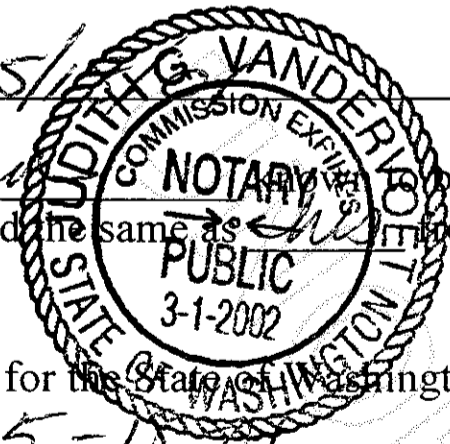

Judith G. VanderVoort, Notary Public in and for the State of Washington,  
residing at Mt Vernon Date: 5-18-01

PROTECTED CRITICAL AREA SITE PLAN

Page 2 of 2

Applicant: Kirk Fleshman

Permit #: BP01-0509

Parcel #: 69434/69414

Site Address: 14444 CHANNEL DR, LA CONNER

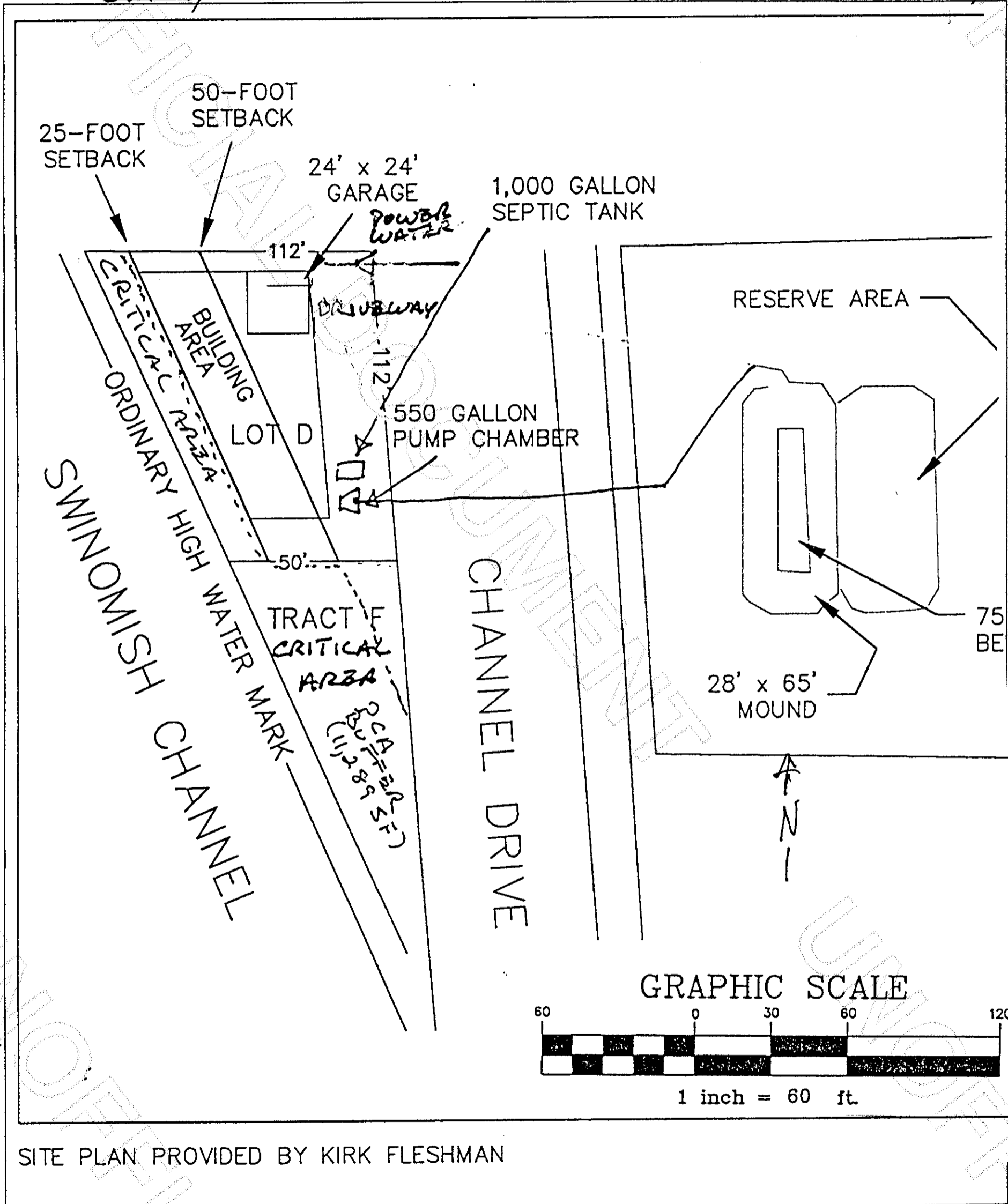

SITE PLAN PROVIDED BY KIRK FLESHMAN

Skagit County CAO Staff Signature

Date

Applicar

*[Handwritten Signature]*

5/18/01



200105220058

, Skagit County Auditor