

Return to:



200103120143
Skagit County Auditor

3/12/2001 Page 1 of 2 2:55:00PM

PROTECTED CRITICAL AREA SITE PLAN

Page 1 of 2

Grantor/Owner: Paul C. and Patricia S. Creelman

Grantee: PUBLIC

Site Address: 16011 Beaver Lake Road, Mount Vernon, WA 98273

Property ID #: P 30425 Assessors Tax Account #: 340529-2-003-0005

Legal Description: Sec. 29 Twp. 34N Rng. 5E / Plat Name _____ Lot _____

Permit/Activity #: _____

PROTECTED CRITICAL AREA (PCA) is to be left undisturbed in a natural state. No clearing, grading, filling, logging or removal of woody material, building, construction or road construction of any kind or planting of non-native vegetation is allowed within the PCA areas except as specifically permitted by Skagit County on a case-by-case basis consistent with Skagit County Code 14.24.

Representations on this site plan may be approximations only and should not be used for purposes other than for determining general locations of critical areas. Development activities beyond the scope of this plan may require additional studies and approvals.

The above references to "Grantor" and "Grantee" shall not be construed as a transfer of property ownership and are used solely for filing with the County Auditor.

Owner: Paul Creelman Date: 3/7/2001

On this day personally appeared before me Paul Creelman known to be the individual described herein and acknowledged to me that he signed the same as his free and voluntary act and deed for the uses and purposes therein mentioned.

Linda Kay Kirschman, Notary Public in and for the State of Washington,
residing at Mount Vernon Date 3/8/01

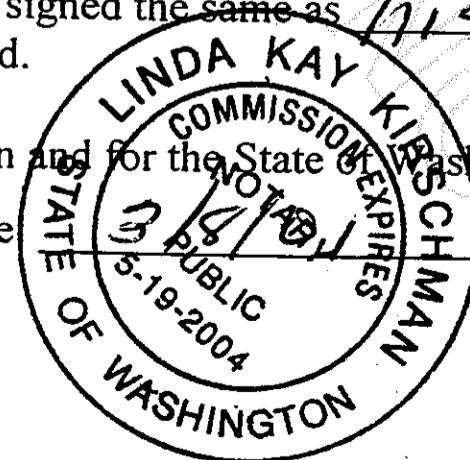

PROTECTED CRITICAL AREA SITE PLAN

Page 2 of 2

Applicant: Paul Creelman

Permit #: _____

Parcel #: P30425

Site Address: 16011 Beaver Lake Road

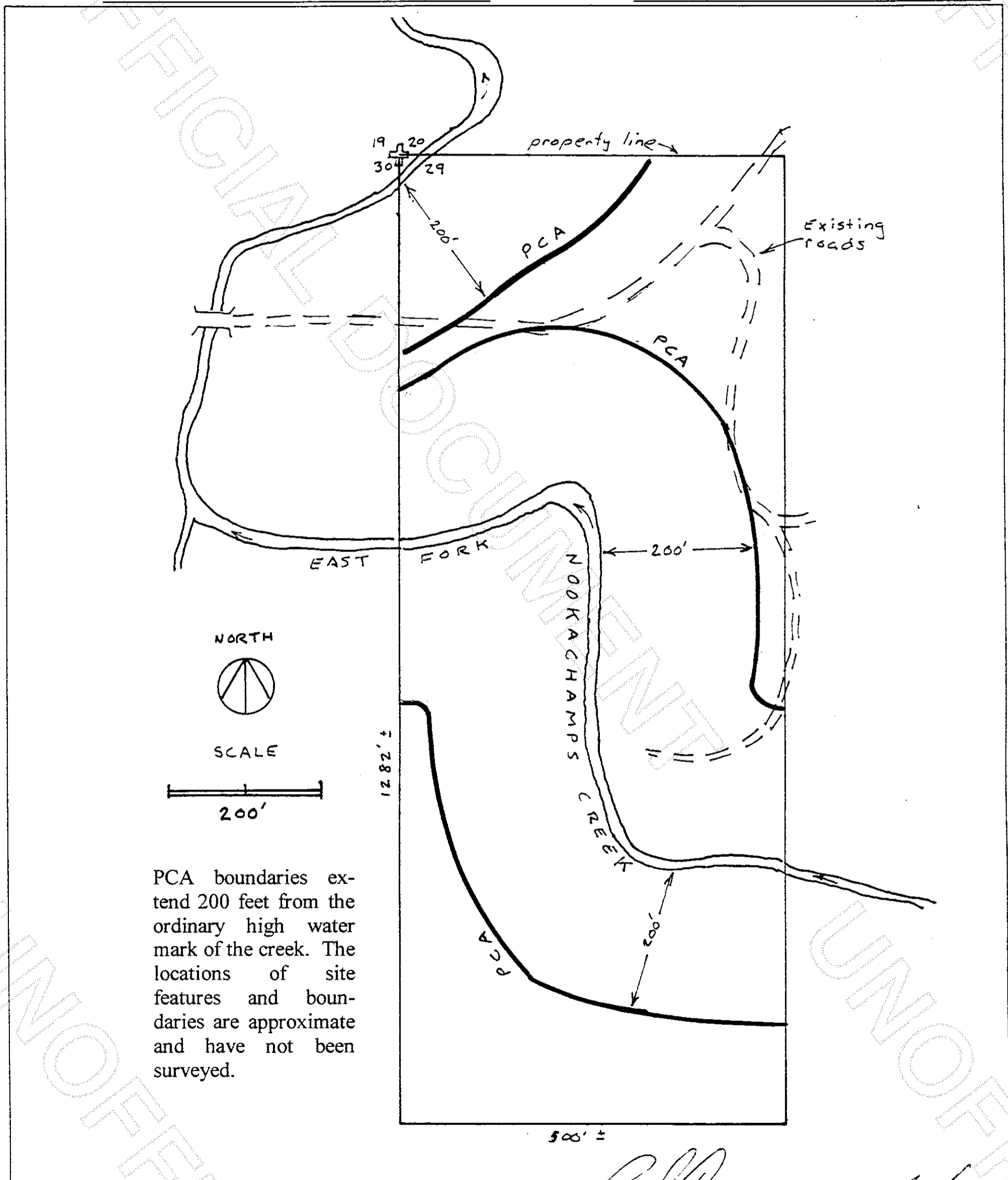

Skagit County CAO Staff Signature

Date

Applicant Signature

Date



200103120143
Skagit County Auditor