

Return to:

\_\_\_\_\_  
\_\_\_\_\_  
\_\_\_\_\_



200010170004  
Skagit County Auditor

10/17/2000 Page 1 of 2 10:09:24AM

**PROTECTED CRITICAL AREA SITE PLAN**

Page 1 of 2

Grantor/Owner: Dale Hanson

Grantee: PUBLIC

Site Address: 2264 Friday Creek Road

Property ID #: P 49377 Assessors Tax Account #: 360418-0-009-0005

Legal Description: Sec. 18 Twp. 36 Rng. 4 / Plat Name \_\_\_\_\_ Lot \_\_\_\_\_

Permit/Activity #: BP06-1259

PROTECTED CRITICAL AREA (PCA) is to be left undisturbed in a natural state. No clearing, grading, filling, logging or removal of woody material, building, construction or road construction of any kind or planting of non-native vegetation is allowed within the PCA areas except as specifically permitted by Skagit County on a case-by-case basis consistent with Skagit County Code 14.06.

Representations on this site plan may be approximations only and should not be used for purposes other than for determining general locations of critical areas. Development activities beyond the scope of this plan may require additional studies and approvals.

The above references to "Grantor" and "Grantee" shall not be construed as a transfer of property ownership and are used solely for filing with the County Auditor.

Owner: Dale Hanson 10-17-00

On this day personally appeared before me \_\_\_\_\_ known to be the individual described herein and acknowledged to me that \_\_\_\_\_ signed the same as his free and voluntary act and deed for the uses and purposes therein mentioned.

Nick Campbell, Notary Public for the State of Washington, residing at Mount Vernon Date: 10/17/00

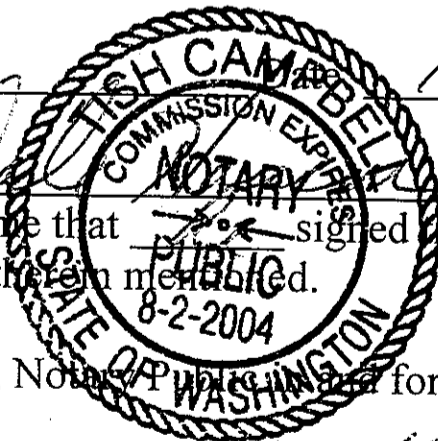

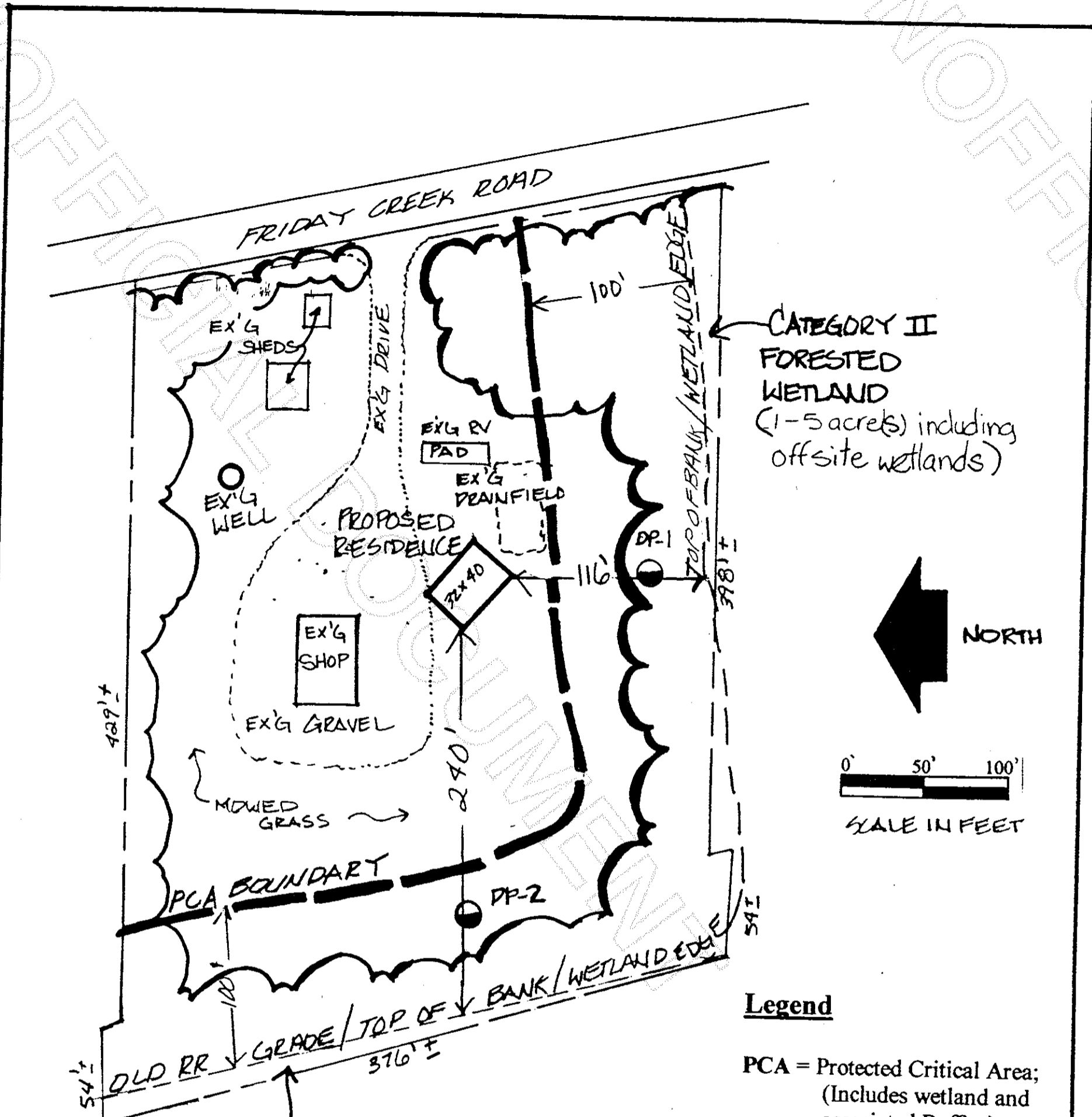

CATEGORY II  
FORESTED  
WETLAND  
(1-5 acres) including  
offsite wetlands)

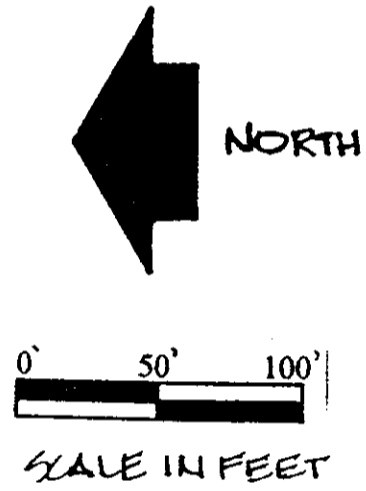

**Legend**

PCA = Protected Critical Area;  
(Includes wetland and  
associated Buffer.)

— PCA Boundary (100 ft  
from top of bank/wetland  
edge.

Existing forested areas

Dp=Data Point

Prepared by:  
Graham-Bunting & Associates  
Environmental & Land Use  
5800 Ewing Ct.  
Edison, WA 98232  
Phone/fx360.766-4034

Prepared for:  
Janet & Dale Hanson  
2264 Friday Creek Rd.  
Burlington, WA 98233

Wetland Site Assessment  
**Site Plan**  
Date: October 9, 2000



200010170004  
, Skagit County Auditor

Attachment F