

Return to:



200008150063

Kathy Hill, Skagit County Auditor

8/15/2000 Page 1 of 2 12:17:16PM

PROTECTED CRITICAL AREA SITE PLAN

Page 1 of 2

Grantor/Owner: Ken Sorgen

Grantee: PUBLIC

Site Address: 2944 Upper Samish Road, Sedro Woolley

Property ID #: P 49240 Assessors Tax Account #: 360413-0-001-0008

Legal Description: Sec. 13 Twp. 36 Rng. 4 / Plat Name _____ Lot _____

Permit/Activity #: BP00-0976

PROTECTED CRITICAL AREA (PCA) is to be left undisturbed in a natural state. No clearing, grading, filling, logging or removal of woody material, building, construction or road construction of any kind or planting of non-native vegetation is allowed within the PCA areas except as specifically permitted by Skagit County on a case-by-case basis consistent with Skagit County Code 14.06.

Representations on this site plan may be approximations only and should not be used for purposes other than for determining general locations of critical areas. Development activities beyond the scope of this plan may require additional studies and approvals.

The above references to "Grantor" and "Grantee" shall not be construed as a transfer of property ownership and are used solely for filing with the County Auditor.

Owner: Ken Sorgen

Date: 8-15-2000

On this day personally appeared before me _____ known to be
the individual described herein and acknowledged to me the _____ signed the same as Ken free
and voluntary act and deed for the uses and purposes therein mentioned.

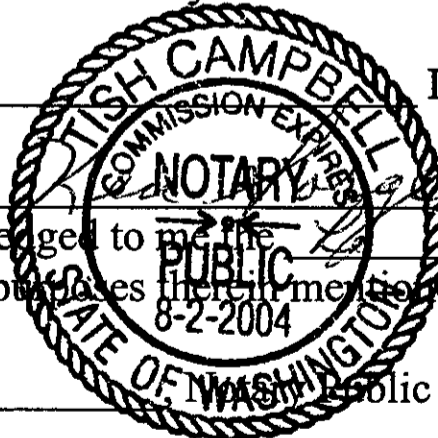

Irish Campbell
residing at Mount Vernon

Public in and for the State of Washington,

Date: 8/15/00

FIGURE 3: SITE PLAN

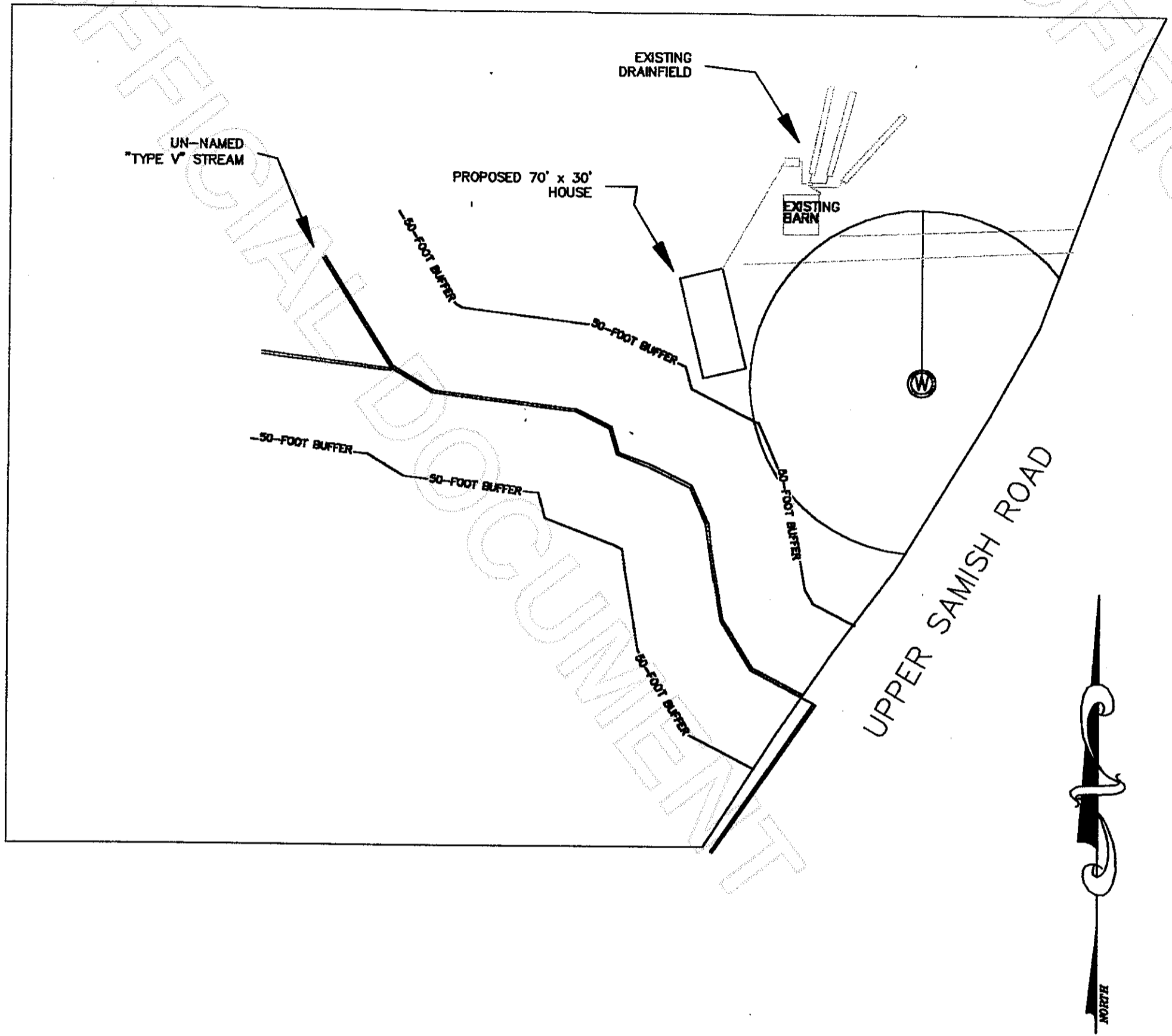

SITE PLAN PROVIDED BY NORTHWEST SEPTIC INC.

GRAPHIC SCALE



1 inch = 100 ft.

drawn and prepared by
NORTHWEST WETLAND SOLUTIONS
1515 SOUTH 6TH
MOUNT VERNON, WA 98273

SORGEN PROPERTY
UPPER SAMISH ROAD
SKAGIT COUNTY, WASHINGTON
2000



200008150063