

Survey in North 1/2, Section 1, Township 34 North, Range 9 East, W.M.
Skagit County, Washington

20000808075
Kathy Hill, Skagit County Auditor
8/8/2000 Page 1 of 1 2:54:32PM

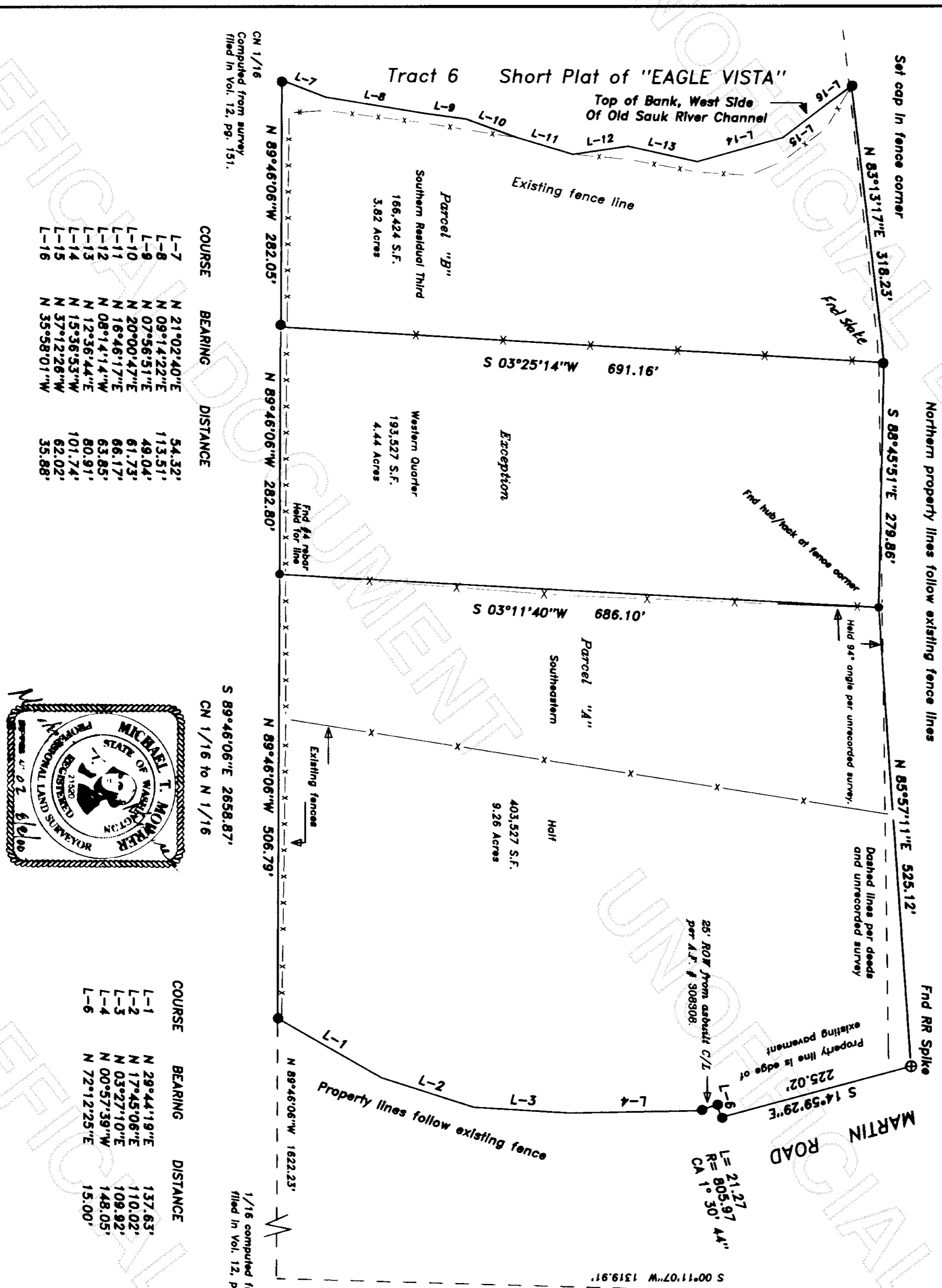

COURSE	BEARING	DISTANCE
L-7	N 21°02'40\"E	54.32'
L-8	N 09°14'22\"E	113.51'
L-9	N 07°56'51\"E	49.04'
L-10	N 20°00'47\"E	61.73'
L-11	N 16°46'17\"E	66.17'
L-12	N 08°41'14\"W	63.85'
L-13	N 12°35'44\"E	80.91'
L-14	N 15°36'53\"W	101.74'
L-15	N 37°12'28\"W	62.02'
L-16	N 35°58'01\"W	35.88'

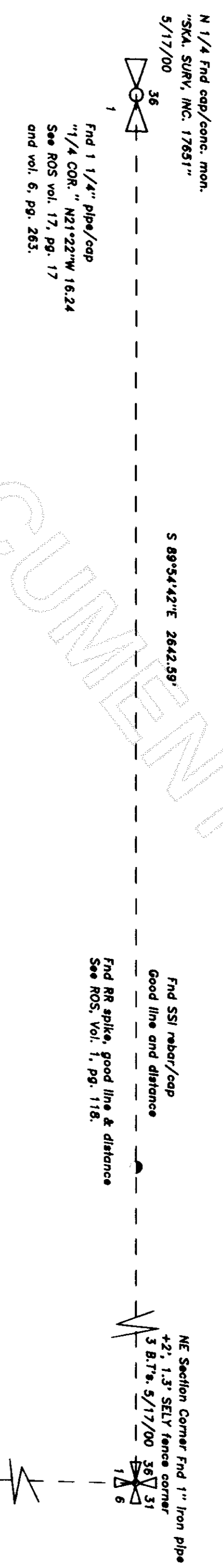

COURSE	BEARING	DISTANCE
L-1	N 28°44'19\"E	137.63'
L-2	N 17°45'06\"E	110.02'
L-3	N 03°27'10\"E	109.92'
L-4	N 00°57'39\"W	148.05'
L-6	N 72°12'25\"E	15.00'

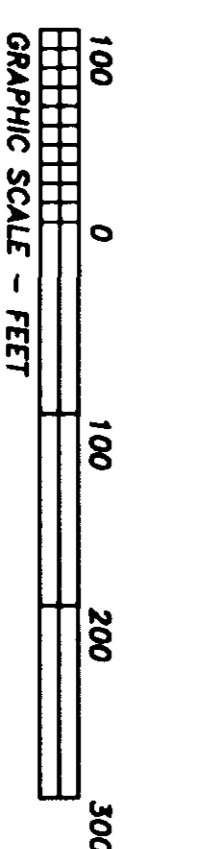

Legal Descriptions:
Parcel A is known as the South Eastern Half and is more fully described in Personal Representatives Deed filed under Auditor's File No. 9412190032.
Parcel B is known as the Southern Residual Third and is more fully described in Personal Representatives Deed filed under Auditor's File No. 9412190033.

Survey Notes and Procedures
This survey was performed by standard field traverse with a 02\"/>

AUDITOR'S CERTIFICATE
Filed for record this 16 day of Aug 2000 at 2:54 PM
In Volume 12, page 151 of the request of
Mike Mowrer
County Auditor

This map correctly represents a survey made by me or under my direction in conformance with the requirements of the Survey Recording Act of the request of:
Michael T. Mowrer
SURVEYOR'S CERTIFICATE

MICHAEL MOWRER & ASSOCIATES
PROFESSIONAL SURVEYING SERVICES
17424 Mollard Cove Lane, Mount Vernon, Wa. 98274
(360) 422-6097

Record of Survey
For
James D. Dellinger
Scale: 1\"/>