

Return to:

Homestead NW, Inc  
Po Box 409  
Lynden WA 98264-0409



200006050068

Kathy Hill, Skagit County Auditor

6/5/2000 Page 1 of 2 12:21:34PM

**PROTECTED CRITICAL AREA SITE PLAN**

Page 1 of 2

Grantor/Owner: Diana and George Guevara

Grantee: PUBLIC

Site Address: 12 Candice Lane Lot # 7 Sedro Woolley

Property ID #: P 112893 Assessors Tax Account #: \_\_\_\_\_

Legal Description: Sec. 05 Twp. 36 Rng. 04 / Plat Name \_\_\_\_\_ Lot \_\_\_\_\_

Permit/Activity #: 599-0710, 99-0433

PROTECTED CRITICAL AREA (PCA) is to be left undisturbed in a natural state. No clearing, grading, filling, logging or removal of woody material, building, construction or road construction of any kind or planting of non-native vegetation is allowed within the PCA areas except as specifically permitted by Skagit County on a case-by-case basis consistent with Skagit County Code 14.06.

Representations on this site plan may be approximations only and should not be used for purposes other than for determining general locations of critical areas. Development activities beyond the scope of this plan may require additional studies and approvals.

The above references to "Grantor" and "Grantee" shall not be construed as a transfer of property ownership and are used solely for filing with the County Auditor.

Owner: Dianna Guevara Date: 5-22-00

On this day personally appeared before me Dianna Guevara known to be the individual described herein and acknowledged to me the Sh signed the same as her free and voluntary act and deed for the uses and purposes there mentioned.

Michelle A. Thompson  
residing at Custer, Washington  
Notary Public in and for the State of Washington,  
Date: May 22, 2000

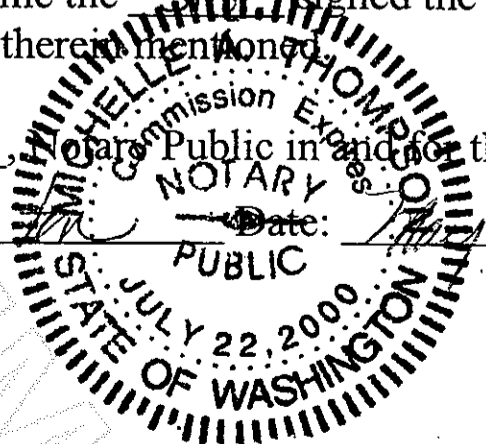

UNOFFICIAL DOCUMENT

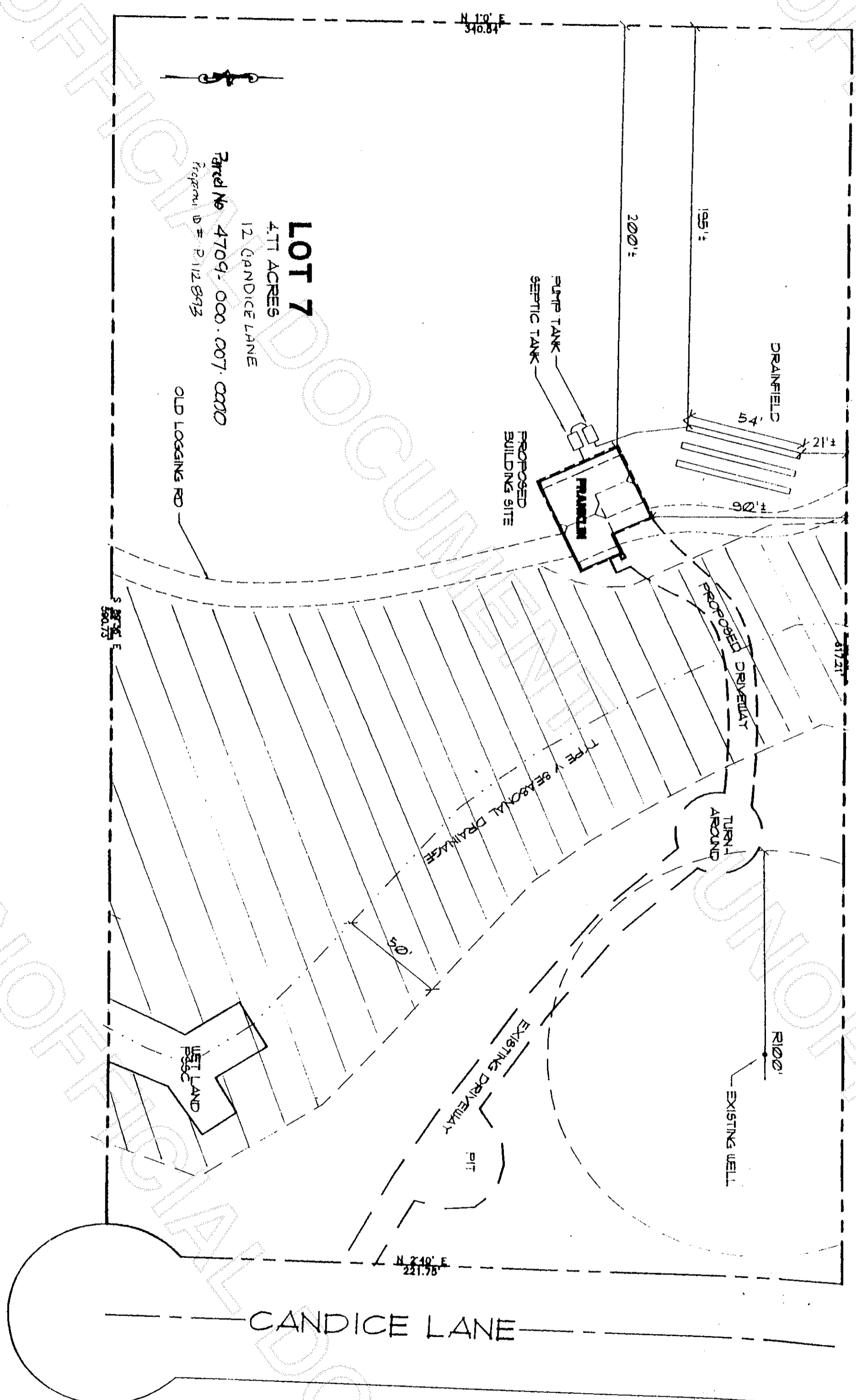

**LOT 7**  
4.71 ACRES  
12 CANDICE LANE  
Parcel No 47094-000-007-0000  
Parcel ID = P 112 893



200006050068