

FOUND 1/2 IN. REBAR  
WITH CAP AT THE NW  
CORNER OF THE NW 1/4  
OF THE SE 1/4, OF THE  
NW 1/4 OF SECTION 6,  
MARKED: CPL 26303

FOUND 1/2 IN. REBAR  
WITH CAP MARKED:  
9569 CC

TELEPHONE REPEATER STATION

ROCKPORT DUMP

ROCKPORT-CASCADE ROAD  
N73°26'06"E

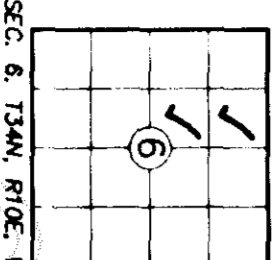
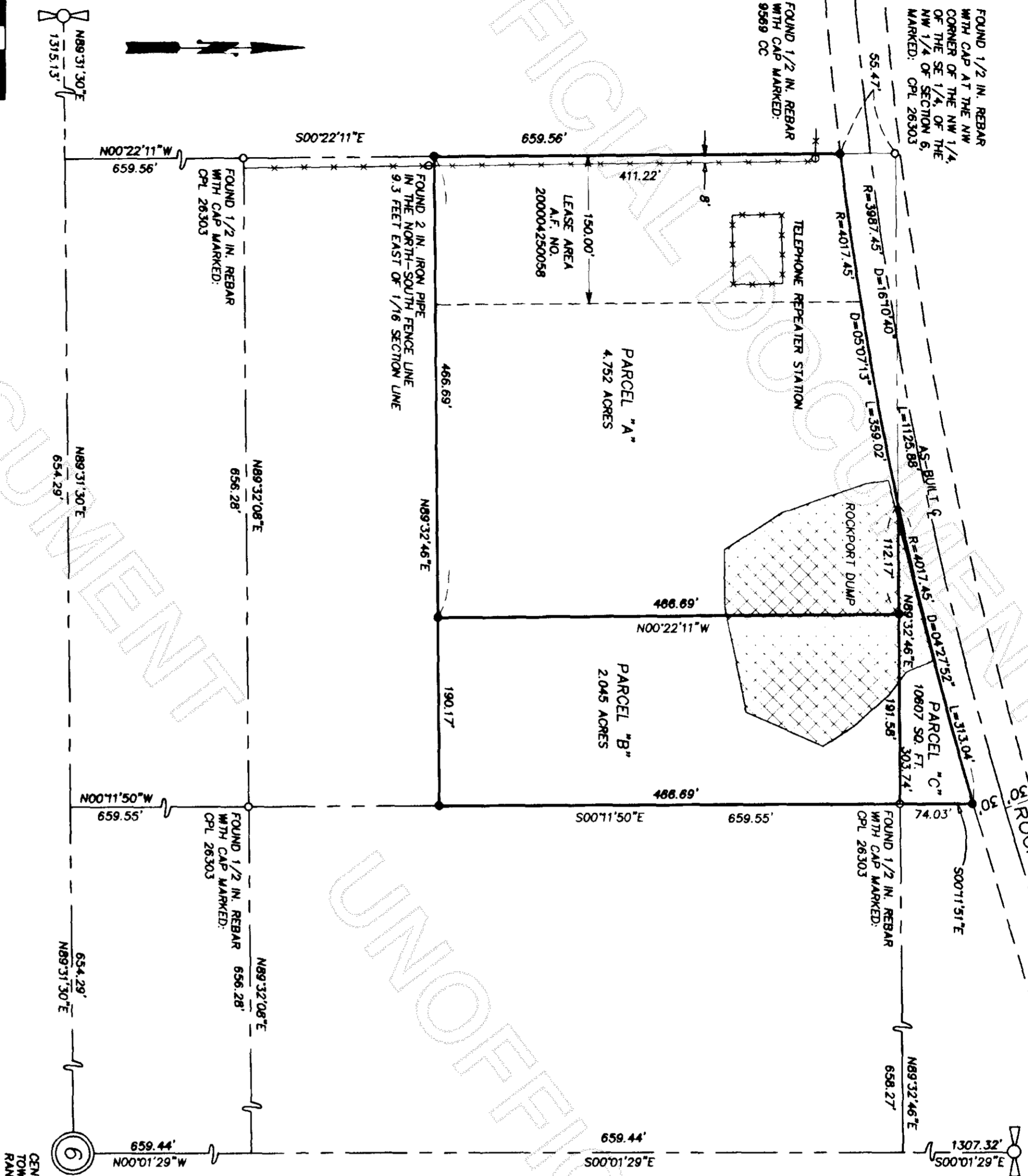

SEC. 6, T34N, R10E, W.M.

OCCUPATIONAL INDICATORS & EXISTING FENCELINE NOTE

THIS SURVEY HAS DEPICTED EXISTING FENCE LINES AND OCCUPATION IN ACCORDANCE WITH W.A.C. CH. 322.130. THESE OCCUPATIONAL INDICATORS MAY INDICATE A POTENTIAL FOR CLAIMS OF UNWRITTEN TITLE OWNERSHIP. THE LEGAL RESOLUTION OF OWNERSHIP BASED UPON UNWRITTEN TITLE CLAIMS HAS NOT BEEN RESOLVED BY THIS BOUNDARY SURVEY.

BASIS OF BEARING AND SECTION SUBDIVISION

PER RECORD OF SURVEY RECORDED IN VOLUME 19 OF SURVEYS, PAGE 124, RECORDED UNDER AUDITOR'S FILE NO. 9706030081 RECORDS OF SKAGIT COUNTY, WASHINGTON

NOTES

1. THIS SURVEY WAS PERFORMED IN THE FIELD USING LEICA TOTAL STATION ELECTRONIC DISTANCE MEASURING TECHNOLOGY.
2. CURRENT TITLE REPORTS FOR PARCELS "B" & "C" WERE USED FOR THE BENEFIT OF THIS SURVEY. HOWEVER, THIS SURVEY DOES NOT PURPORT TO SHOW ALL EASEMENTS, RESTRICTIONS, PROVISIONS, COVENANTS OR CONDITIONS WHICH MAY AFFECT THE PARCELS SHOWN HEREON.

LEGAL DESCRIPTION

PARCEL "A" - VESTED IN: SKAGIT COUNTY

THE NORTH 466.69 FEET OF THE WEST 466.69 FEET OF THE NORTHWEST 1/4 OF THE SOUTHEAST 1/4 OF SECTION 6, TOWNSHIP 34 NORTH, RANGE 10 EAST, W.M., EXCEPT THAT PORTION, IF ANY, LYING WITHIN THAT CERTAIN TRACT OF LAND CONVEYED TO SKAGIT COUNTY FOR MARTIN ROAD BY DEED RECORDED FEBRUARY 24, 1940 IN VOLUME 180 OF DEEDS, PAGE 68, UNDER AUDITOR'S FILE NO. 322221, RECORDS OF SKAGIT COUNTY, WASHINGTON.

PARCEL "B" - VESTED IN:

JAMES R. RUSSELL, JOSH W. RUSSELL, CARL H. RUSSELL, LAWRENCE D. RUSSELL, GERTRUDE M. BERTALAN, THE HEIRS AND DEVISEES OF FRED C. RUSSELL, DECEASED, AND THE HEIRS AND DEVISEES OF THE ESTATE OF J.H. SMITH, DECEASED, BEING ALL THE SHAREHOLDERS OF HAMILTON FARM & TIMBER COMPANY, A DISSOLVED CORPORATION.

THE NORTH 466.69 FEET OF THE THE NORTHWEST 1/4 OF THE SOUTHEAST 1/4 OF THE NORTHWEST 1/4 OF SECTION 6, TOWNSHIP 34 NORTH, RANGE 10 EAST, W.M., EXCEPT THE WEST 466.69 FEET THEREOF.

PARCEL "C" - VESTED IN:

CROWN PACIFIC LIMITED PARTNERSHIP, AN OREGON LIMITED PARTNERSHIP

THAT PORTION OF THE SOUTHWEST 1/4 OF GOVERNMENT LOT 3 SECTION 6, TOWNSHIP 34 NORTH, RANGE 10 EAST, LYING SOUTHERLY OF THE ROCKPORT-CASCADE ROAD.

LEGEND

- DENOTES SET 1/2" REBAR WITH YELLOW CAP MARKED "19645"
- DENOTES SURVEY MARKER FOUND AS NOTED
- x-x EXISTING FENCE LINE
- DUMP LIMITS AS ESTABLISHED BY SKAGIT COUNTY AREA - 0.92 ACRE

SURVEYORS CERTIFICATE

THIS MAP CORRECTLY REPRESENTS A SURVEY MADE BY ME OR UNDER MY DIRECTION IN CONFORMANCE WITH THE REQUIREMENTS OF THE SURVEY RECORDING ACT, AT THE REQUEST OF SKAGIT COUNTY PUBLIC WORKS

JEFFREY A. SKODE, P.L.S.  
CERTIFICATE NO. 19645 DATE 5-13-2000

AUDITORS CERTIFICATE

FILED FOR RECORD THIS 15 DAY OF May 2000, AT 8:47 A.M. IN BOOK AT THE REQUEST OF LEONARD BOUDINOT AND SKODE INC. UNDER AUDITOR'S FILE NUMBER 200005150001

Kathy Hill  
SKAGIT COUNTY AUDITOR

RECORD OF SURVEY

FOR SKAGIT COUNTY PUBLIC WORKS

A PORTION OF SECTION 6, TOWNSHIP 34 NORTH, RANGE 10 EAST, W.M.

LEONARD BOUDINOT and SKODE, INC.  
CIVIL ENGINEERS AND LAND SURVEYORS  
503 SOUTH FIRST ST., MOUNT VERNON, WA 98273 (360)336-5751

TOWNSHIP 34 NORTH, RANGE 10 EAST, W.M.