

Return to:



200003130090

Kathy Hill, Skagit County Auditor

3/13/2000 Page 1 of 2 1:02:13PM

PROTECTED CRITICAL AREA SITE PLAN

Page 1 of 2

Grantor/Owner: Jerry + Barbara Van Vliet

Grantee: PUBLIC

Site Address: 21396 Egret Place

Property ID #: P 105705 Assessors Tax Account #: 4622-000-008-0007

Legal Description: Sec. 22 Twp. 33 Rng. 04 / Plat Name Cedar Ridge Estates Lot 8

Permit/Activity #: 99-1735

PROTECTED CRITICAL AREA (PCA) is to be left undisturbed in a natural state. No clearing, grading, filling, logging or removal of woody material, building, construction or road construction of any kind or planting of non-native vegetation is allowed within the PCA areas except as specifically permitted by Skagit County on a case-by-case basis consistent with Skagit County Code 14.06.

Representations on this site plan may be approximations only and should not be used for purposes other than for determining general locations of critical areas. Development activities beyond the scope of this plan may require additional studies and approvals.

The above references to "Grantor" and "Grantee" shall not be construed as a transfer of property ownership and are used solely for filing with the County Auditor.

Owner: Jerry Van Vliet Barbara Van Vliet Date: 3-13-00

On this day personally appeared before me Judy V. Zavala Jerry & Barbara Van Vliet known to be the individual described herein and acknowledged to me that they signed the same as their free and voluntary act and deed for the uses and purposes therein mentioned.

Judy V. Zavala, Notary Public in and for the State of Washington,

residing at Burlington Date: 3-13-00

my Commission Expires 10-1-01

PROTECTED CRITICAL AREA SITE PLAN

Page 2 of 2

Applicant: Jerry Van Vleet

Permit #: 99-1735

Parcel #: 4622-000-008-0007

Site Address: 21390 Egret Place

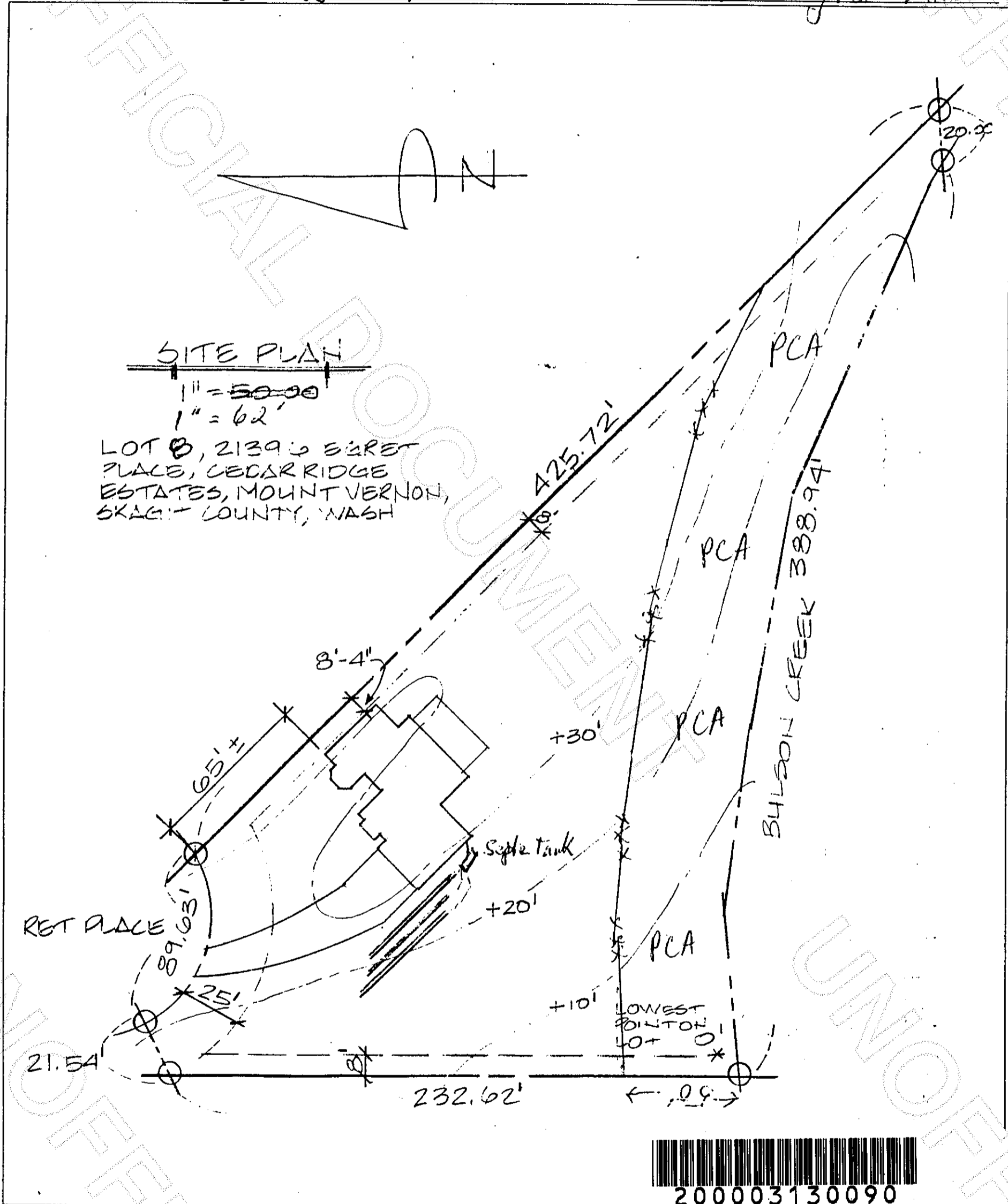

200003130090

Kathy Hill, Skagit County Auditor

3/13/2000 Page 2 of 2 1:02:13PM

Skagit County CAO Staff Signature

Date

Ap