

Skagit Surveyors

Return to:



200002020016
Kathy Hill, Skagit County Auditor
2/2/2000 Page 1 of 2 10:54:15AM

PROTECTED CRITICAL AREA SITE PLAN

Page 1 of 2

Permitor/Owner: WILLARD M. HENDRICKSON

Permitee: PUBLIC

Site Address: 16040 Mt View Road

Property ID #: P 100734 Assessors Tax Account #: 4572-000-002-0001

Legal Description: Sec. 26 Twp. 34 Rng. 4 / Plat Name Wilida Mt View Estates Lot 2

Permit/Activity #: _____

PROTECTED CRITICAL AREA (PCA) is to be left undisturbed in a natural state. No clearing, grading, filling, logging or removal of woody material, building, construction or road construction of any kind or planting of non-native vegetation is allowed within the PCA areas except as specifically permitted by Skagit County on a case-by-case basis consistent with Skagit County Code 14.06.

Representations on this site plan may be approximations only and should not be used for purposes other than for determining general locations of critical areas. Development activities beyond the scope of this plan may require additional studies and approvals.

The above references to "Permitor" and "Permitee" shall not be construed as a transfer of property ownership and are used solely for filing with the County Auditor.

Owner: [Signature] Date: 1-31-2000

On this day personally appeared before me Willard M. Hendrickson known to be the individual described herein and acknowledged to me the he signed the same as his free and voluntary act and deed for the uses and purposes therein mentioned.

[Signature]
residing at Sedro-Woolley, WA

Notary Public
State of Washington
LOUIS H. REGUA
Notary Public in and for the State of Washington,
My Appointment Expires Jul 1, 2002

Date Expires July 1, 2002

PROTECTED CRITICAL AREA SITE PLAN

Page 2 of 2

Applicant: Willard Hendrickson

Permit #: _____

Parcel #: P100734

Site Address: 16040 Mt. View Road

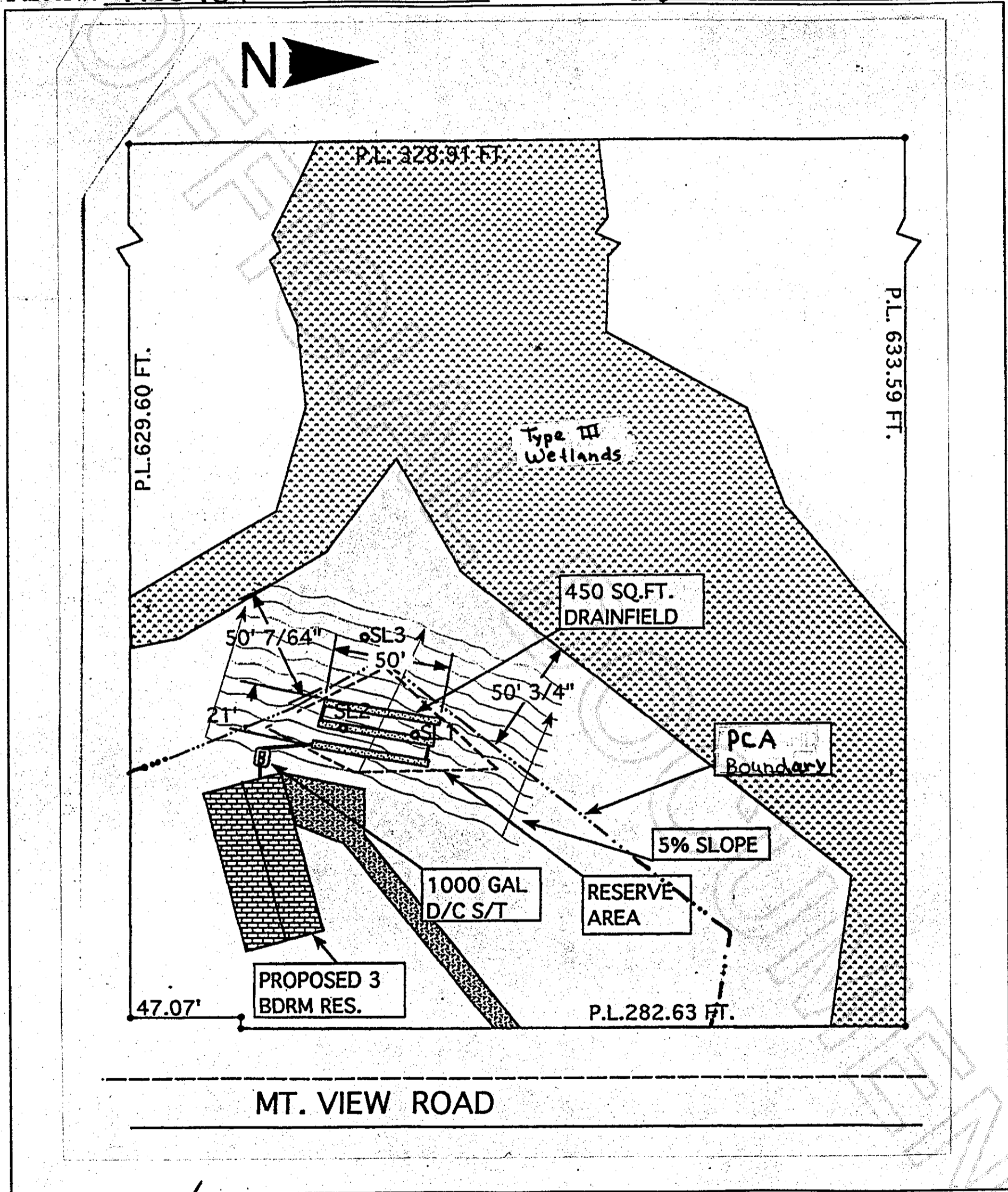

Skagit County CAO Staff Signature

Date

Applicant

1-31-2000



200002020016

Kathy Hill, Skagit County Auditor

2/2/2000 Page 2 of 2 10:54:15AM