

Return to:



Kathy Hill, Skagit County Auditor
11/29/1999 Page 1 of 2 10:21:21AM

PROTECTED CRITICAL AREA SITE PLAN

Page 1 of 2

Grantor/Owner: Craig E Mitcham + Linda Mitcham

Grantee: PUBLIC

Site Address: 19708 East Conway Hill Lane Mount Vernon

Property ID #: P 114979 Assessors Tax Account #: 330402-1-009-0300

Legal Description: Sec. 20 Twp. 33N Rng. 4E / Plat Name _____ Lot 4

Permit/Activity #: 599-0660

PROTECTED CRITICAL AREA (PCA) is to be left undisturbed in a natural state. No clearing, grading, filling, logging or removal of woody material, building, construction or road construction of any kind or planting of non-native vegetation is allowed within the PCA areas except as specifically permitted by Skagit County on a case-by-case basis consistent with Skagit County Code 14.06.

Representations on this site plan may be approximations only and should not be used for purposes other than for determining general locations of critical areas. Development activities beyond the scope of this plan may require additional studies and approvals.

The above references to "Grantor" and "Grantee" shall not be construed as a transfer of property ownership and are used solely for filing with the County Auditor.

Owner: Craig Mitcham Linda Mitcham Date: 11/29/99

On this day personally appeared before me Craig E. and Linda Mitcham known to be the individual described herein and acknowledged to me the y signed the same as their free and voluntary act and deed for the uses and purposes therein mentioned.

Michelle A Thompson Notary Public in and for the State of Washington,
residing at Custer, WA Date: Nov. 29, 1999

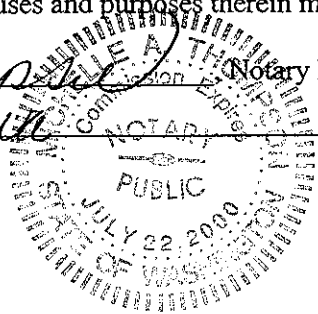

PROTECTED CRITICAL AREA SITE PLAN

Page 2 of 2

Applicant: Craig & Linda Mitchem

Permit #: _____

Parcel #: 330402-1-009-0300 / R114979 Site Address: 19708 E. Conway Hill Lane

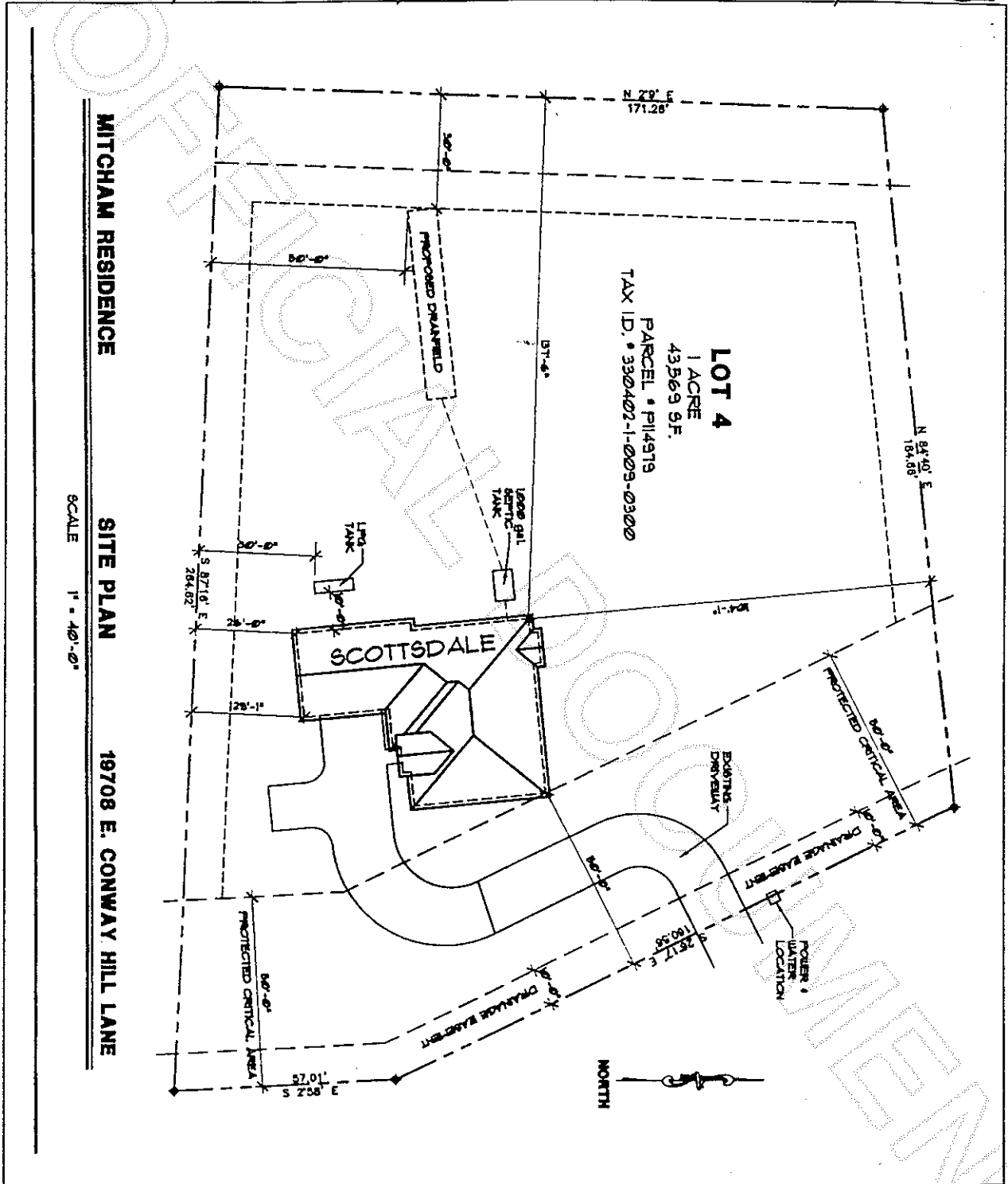

MITCHAM RESIDENCE
SCALE 1" = 40'-0"
SITE PLAN
19708 E. CONWAY HILL LANE

Skagit County CAO Staff Signature _____

Date _____

Apj _____



199911290011

Kathy Hill, Skagit County Auditor