

Return to:

Don Isted



199910220090

Kathy Hill, Skagit County Auditor

10/22/1999 Page 1 of 2 3:26:29PM

PROTECTED CRITICAL AREA SITE PLAN

Page 1 of 2

Grantor/Owner: DON ISTED

Grantee: PUBLIC

Site Address: 125 LANDICE LAKE

Property ID #: P P112888 Assessors Tax Account #: 4709-000-003-0000

Legal Description: Sec. _____ Twp. _____ Rng. _____ / Plat Name _____ Lot _____

Permit/Activity #: 99-1238

PROTECTED CRITICAL AREA (PCA) is to be left undisturbed in a natural state. No clearing, grading, filling, logging or removal of woody material, building, construction or road construction of any kind or planting of non-native vegetation is allowed within the PCA areas except as specifically permitted by Skagit County on a case-by-case basis consistent with Skagit County Code 14.06.

Representations on this site plan may be approximations only and should not be used for purposes other than for determining general locations of critical areas. Development activities beyond the scope of this plan may require additional studies and approvals.

The above references to "Grantor" and "Grantee" shall not be construed as a transfer of property ownership and are used solely for filing with the County Auditor.

Owner: [Signature]

Date: 10/22/99

On this day personally appeared before me Don Isted
the individual described herein and acknowledged to me the he signed the same as his
and voluntary act and deed for the uses and purposes therein mentioned.

Sheryl Walker, Notary Public in and for the State of Washington,
residing at Granite Falls, WA Date: 10/22/99

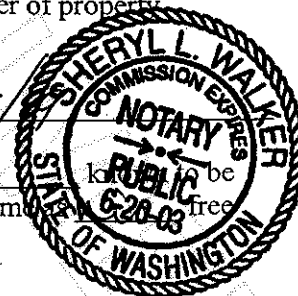

PROTECTED CRITICAL AREA SITE PLAN

Page 2 of 2

Applicant: DON ISTE

Permit #: 99-1238

Parcel #: P 112 888

Site Address: 125 CAWDICE LANE S.W.

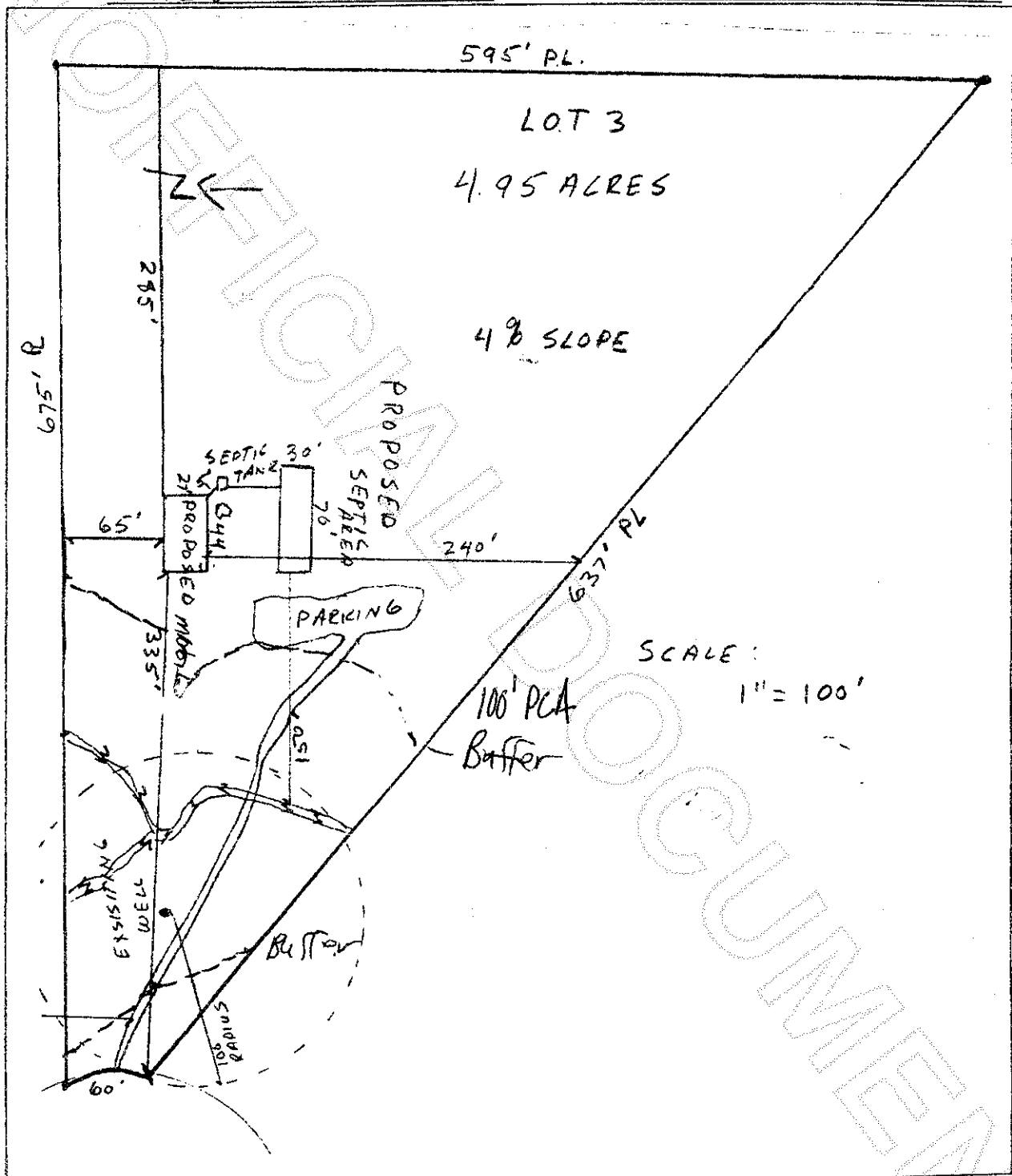

Skagit County CAO Staff Signature

Date _____

Applicant Signature

Date _____



199910220090

Kathy Hill, Skagit County Auditor

10/22/1999 Page 2 of 2 3:26:29PM