



199910050109

Kathy Hill, Skagit County Auditor

10/5/1999 Page 1 of 2 3:14:27PM

Return to:

PROTECTED CRITICAL AREA SITE PLAN

Page 1 of 2

Grantor/Owner: Joni Eleazer Rick Eleazer

Grantee: PUBLIC

Site Address: 22134 Grip Road Sedro-WoolleyProperty ID #: P 107748 Assessors Tax Account #: _____Legal Description: Sec. 2 Twp. 35 Rng. 4 / Plat Name SP 34-76 Lot 2Permit/Activity #: 99-1103

PROTECTED CRITICAL AREA (PCA) is to be left undisturbed in a natural state. No clearing, grading, filling, logging or removal of woody material, building, construction or road construction of any kind or planting of non-native vegetation is allowed within the PCA areas except as specifically permitted by Skagit County on a case-by-case basis consistent with Skagit County Code 14.06.

Representations on this site plan may be approximations only and should not be used for purposes other than for determining general locations of critical areas. Development activities beyond the scope of this plan may require additional studies and approvals.

The above references to "Grantor" and "Grantee" shall not be construed as a transfer of property ownership and are used solely for filing with the County Auditor.

Owner: Rick Eleazer Date: 10-5-99

On this day personally appeared before me Rick Eleazer
 the individual described herein and acknowledged to me the he signed the same as PUBLIC free
 and voluntary act and deed for the uses and purposes therein mentioned.

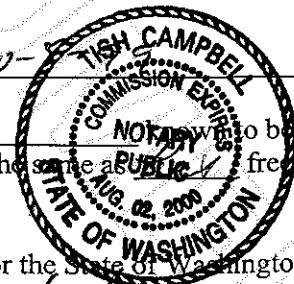
Rick Campbell, Notary Public in and for the State of Washington,residing at Sedro-Woolley Date: 10/5/99

PROTECTED CRITICAL AREA SITE PLAN

Page 2 of 2

Applicant: Joni Eleazer

Permit #: 99-1103

Parcel #:

Site Address: 22134 Grip Road S.W.

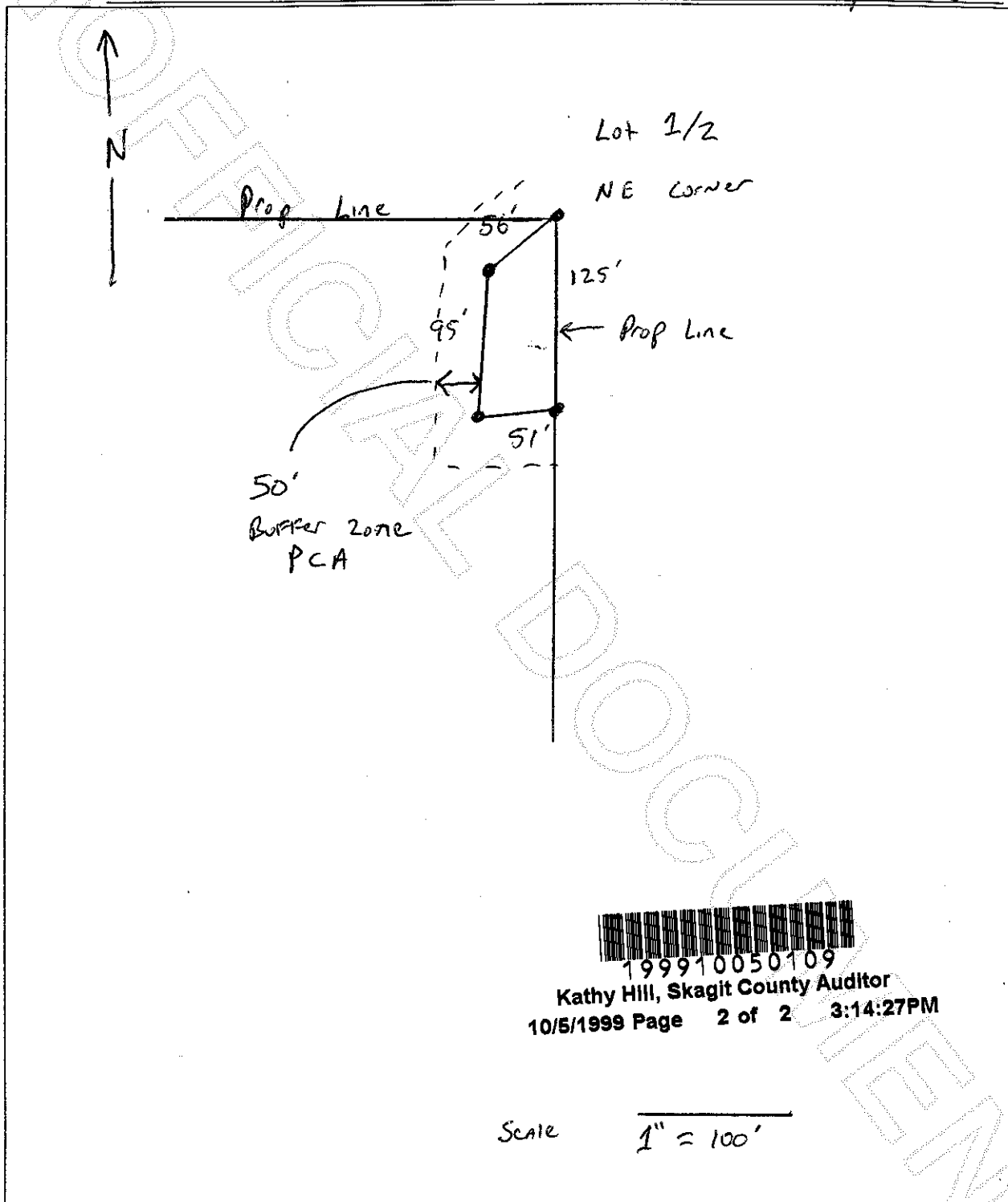

199910050109

Kathy Hill, Skagit County Auditor

10/5/1999 Page 2 of 2 3:14:27PM

Scale

1" = 100'

[Signature]
Skagit County CAO Staff Signature

10-5-99
Date

[Signature]
Applicant Signature

10-5-99
Date