

8  
26  
34

SKAGIT KATHY HILL

99 JUN -3 P12:15

Return to: Skagit Surveyors & Engineers, LLC  
806 Metcalf St.  
Sedro-Woolley, WA 98284

9906030050

RECORDED \_\_\_\_\_ FILED \_\_\_\_\_  
REQUEST OF \_\_\_\_\_

LAND TITLE COMPANY OF SKAGIT COUNTY  
P-89451

AFFIDAVIT OF MINOR CORRECTION OF SURVEY

GRANTOR: John L. Abenroth, PLS GRANTEE: Public  
Re: SW1/4 NE1/4, SEC. 14, T. 35 N, R. 4 E, W.M. Assessor's Parcel No. P36578

I, John L. Abenroth, Professional Land Surveyor, being first duly sworn on oath, depose and say:

That I am a Professional Land Surveyor that I made a survey of land for the Plat of Avery Lane which document was recorded on the 11<sup>th</sup> day of May, 1999, in Volume 17 of Plats at page(s) 62-64 under Auditor's File Number 9905110004, Records of the Skagit County Auditors Office, Washington, said document being a plat. That there are several minor mathematical and drafting errors, which does not in anyway materially subvert the approval of the original document by changing lot areas so as to affect zoning approvals, easements, conditions of approval, or access roadways. The affiant approves the following change to the aforementioned recordings as follows, to wit:

The Plat of Avery Lane is hereby revised as shown on the map below. The data on the map below is intended supersede the corresponding data shown on the subject plat.

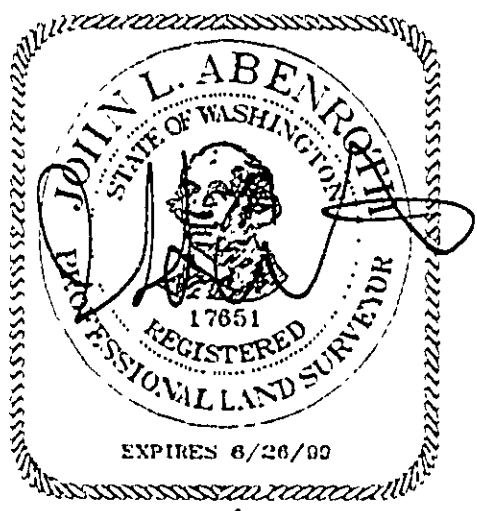

5/27/99

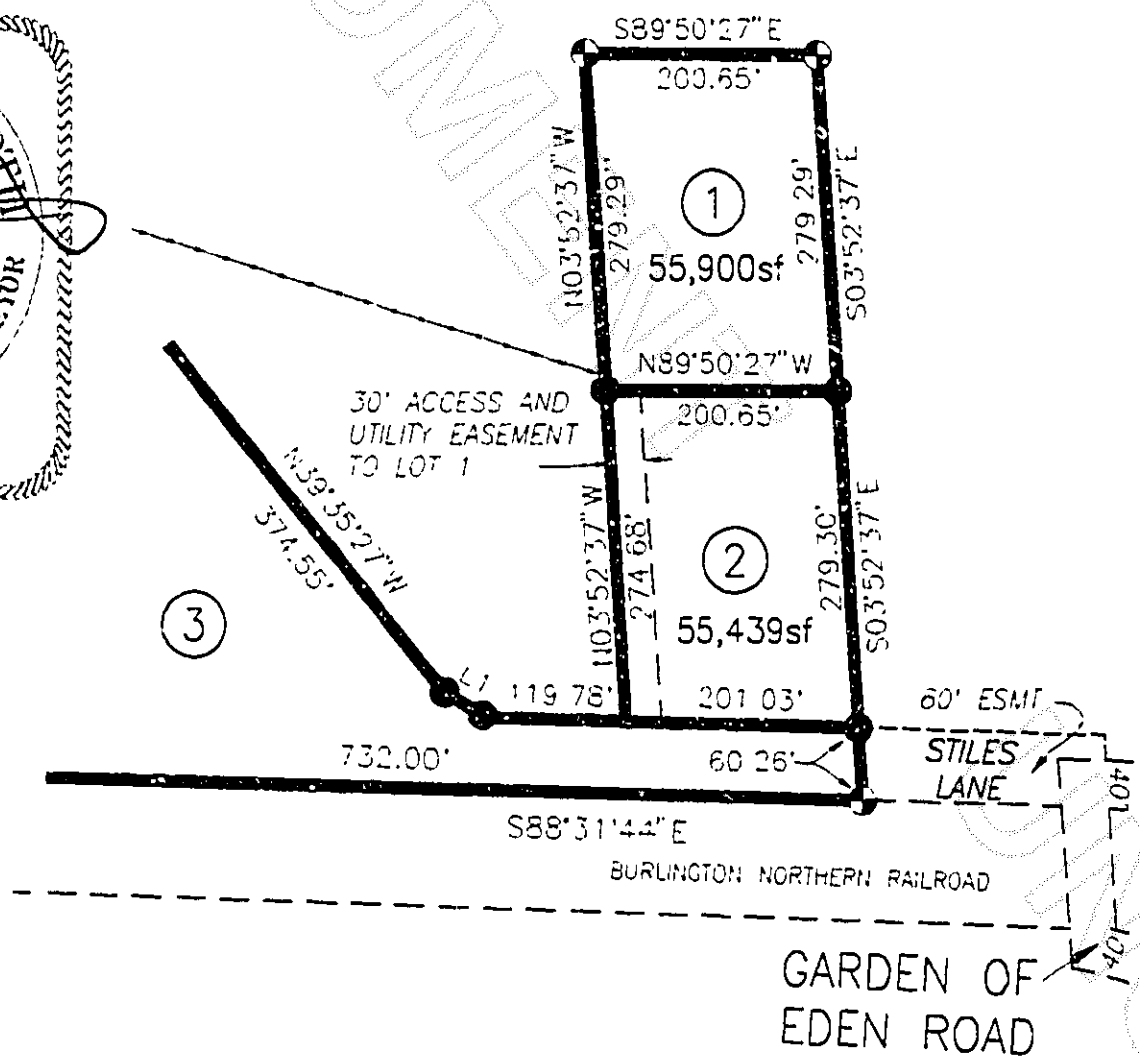

State of Washington  
County of Skagit

On this day personally appeared John L. Abenroth, before me to me known to be the individual described in and who executed the within and foregoing instrument and acknowledged to me that he signed the same as his free and voluntary act and deed for the purposes therein mentioned.  
Given under my hand and official seal this 27 day of MAY 1999.

Louis H. Requa  
Louis H. Requa  
Notary Public in and for the State of Washington  
residing at Sedro-Woolley.

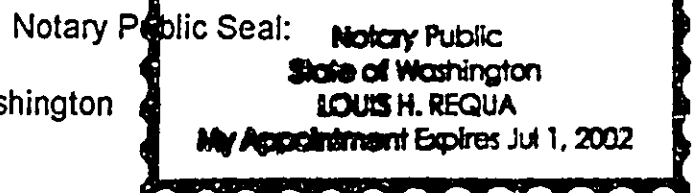

NOTE: COUNTY AUDITOR OFFICE, Provide one copy per "WAC 332-130-050(3)(e)" to the Wash. State Dept of Natural Resources, Public Lands Survey Office, P.O. Box 47060, Olympia, Wa. 98504-7080 (May 15,1993)

9906030050

BK 2000 PG 0105