

SKAGIT COUNTY
KATHY HILL
'97 NOV -3 P3:10

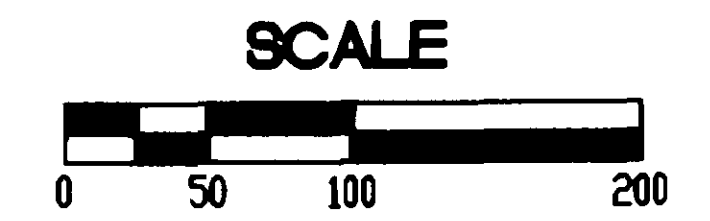
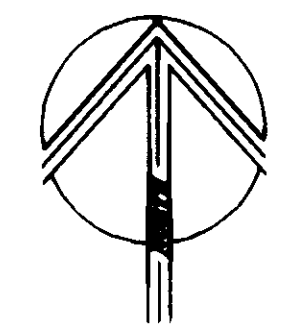

LEGEND

- UGP- OVERHEAD POWER LINE.
- OHP- OVERHEAD POWER LINE.
- PP° POWER POLE.
- POWER VAULT.
- ⊠ PAD MOUNT TRANSFORMER.

AMENDMENT NOTE

TEN (10) FOOT WIDE EASEMENT FOR TELEPHONE, POWER, AND CABLE SHOWN HEREON IS A CORRECTION TO EASEMENT SHOWN ON SHEET 5 OF 8 OF THE ORIGINAL BINDING SITE PLAN.

SURVEYOR'S CERTIFICATE

THIS MAP CORRECTLY REPRESENTS A SURVEY MADE BY ME OR UNDER MY DIRECTION IN CONFORMANCE WITH THE REQUIREMENTS OF THE SURVEY RECORDING ACT, AT THE REQUEST OF ROUNDUP CO., INC.

Jeffrey A. Skodje
JEFFREY A. SKODJE
CERTIFICATE NO. 19845
DATE 11-3-97

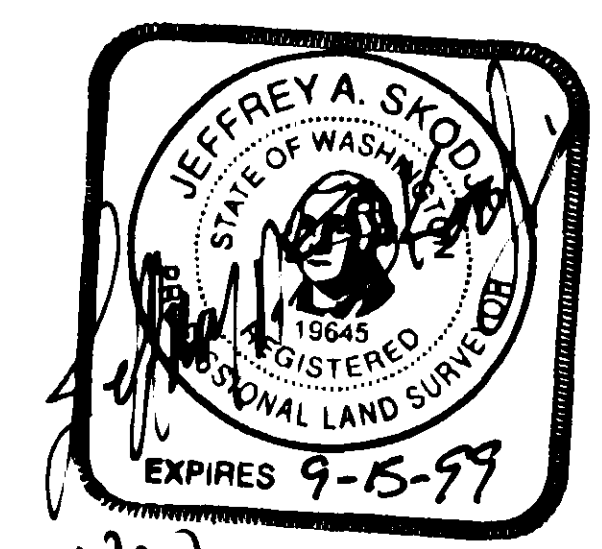

AUDITOR'S CERTIFICATE

FILED FOR RECORD THIS 3 DAY OF Nov 1997 AT 2:10 P.M. IN BOOK 13 OF SHORT PLATS AT PAGE 57 AT THE REQUEST OF LEONARD, BOUDINOT AND SKODJE INC. UNDER AUDITOR'S FILE NUMBER 9711030141

Kathy Hill SKAGIT COUNTY AUDITOR
Cheryl Duggan BY DEPUTY

**AMENDMENT TO
FRED MEYER RETAIL STORE
BURLINGTON, WA
BINDING SITE PLAN
1993 PARCEL LAYOUT**

RECORDED IN BOOK 11 OF SHORT PLATS, PAGE 41 THROUGH 48, RECORDS OF SKAGIT COUNTY, WASHINGTON



Leonard, Boudinot & Skodje Inc.
PROFESSIONAL ENGINEERS & LAND SURVEYORS
P.O. Box 1228, Mount Vernon, WA 98273

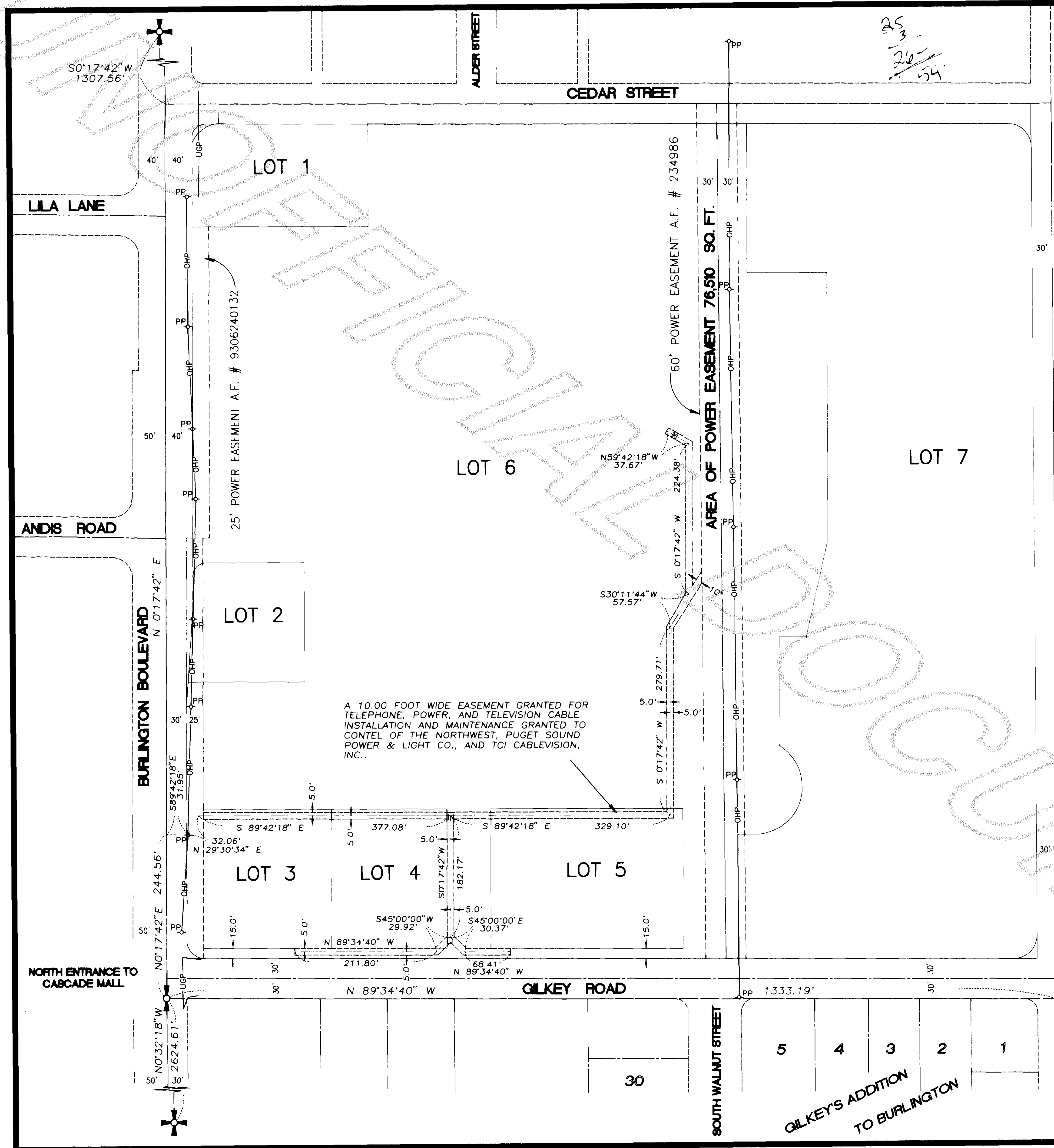

25
3
26
54

SOUTH SPRUCE STREET

N 0°01'04" W

30' 30'

SOUTH WALNUT STREET

5 4 3 2 1
GILKEY'S ADDITION
TO BURLINGTON

DRAFT