

MANUFACTURED HOME APPLICATION 9610240059

TITLE OPTIONS

☐ Original
☐ Transfer
☐ Duplicate
☐ Reissue

☒

TITLE ELIMINATION (Complete all but section 3, below)

☐

TRANSFER IN LOCATION (Complete ALL sections below)

☐

REMOVAL FROM REAL PROPERTY (Complete all but section 4, below)

RECORDED'S CLOCK

'96 OCT 24 P3:30

RECORDED AT: DEC
REQUEST OF: *First American*

1 MANUFACTURED HOME					
YEAR	MAKE	WIDTH/LENGTH	VEHICLE IDENTIFICATION NUMBER (VIN)	COLOR #1 TOP OR FRONT	COLOR #2 BOTTOM OR REAR COLOR
1980	BARR	66X28	WAFL2AA22313548		

2 LAND	
• Attach a copy of the legal description of your land. It can be obtained from your County Assessor's office.	
• Land to which the manufactured home is being: <input checked="" type="checkbox"/> AFFIXED <input type="checkbox"/> REMOVED	
P18870	PROPERTY TAX PARCEL NUMBER 331032-0-007-1002

3 TITLE COMPANY CERTIFICATION			
I certify that the legal description of the land and ownership are true and correct.			
NAME	TITLE COMPANY/PHONE NUMBER	SIGNATURE	DATE
		X	
NOTE: Application must be finalized with a Licensing Agent within 10 calendar days of the date signed by the Title Company Representative.			

4 BUILDING PERMIT OFFICE CERTIFICATION			
I certify that the manufactured home has been affixed to the real property as described, or the following building permit has been issued for this purpose and will be inspected upon completion.			
NAME	SIGNATURE/TITLE	BUILD PERMIT OFFICE/PHONE NUMBER	DATE
Brandon Black	X Brandon Black Permit Tech	336-9410	10-18-96

5 OWNER INFORMATION		SKAGIT COUNTY PERMIT CENTERS	
COUNTY #	INC	UNINC	NUMBER OF REGISTERED OWNERS
NAME OF FIRST REGISTERED OWNER		Please provide the Department of Licensing (DOL) Client "NUMBER" for each owner:	
LUCKY CASE		5171810141912141711	
NAME OF SECOND REGISTERED OWNER		This "NUMBER" may be found on your Washington Drivers License/ I.D. Card --OR-- If the owner is a business, provide the Unified business Identifier (UBI) number.	
MARGIE L. CASE		5171810141912141711	
ADDRESS OF FIRST REGISTERED OWNER		More than two registered or one legal owner? ... Please use attachment forms (TD-420-732)	
2365 SR 530			
CITY	STATE	ZIP CODE	
DARRINGTON	WA	98241	
NAME OF FIRST LEGAL OWNER*			
BANK OF AMERICA OREGON			
MAILING ADDRESS OF FIRST LEGAL OWNER			
21000 NW NW EVERGREEN PARKWAY			
CITY	STATE	ZIP CODE	
HILLSBORO	OR	97124	
* SIGNATURE OF LEGAL OWNER INDICATES CONSENT FOR ELIMINATION OF TITLE: X		DATE: 10/21/96	

Anyone who knowingly makes a false statement of a material fact in a title transaction is guilty of a felony, and upon conviction may be punished by a fine of up to \$10,000 and/or 10 years imprisonment (RCW 46.12.210). I DO SOLEMNLY SWEAR UNDER PENALTY OF PERJURY LAW THAT I/WE ARE THE TRUE AND LEGAL OWNERS OF THIS VEHICLE AND THIS INFORMATION IS ACCURATE.		DEALER'S REPORT OF SALE	
X Lucky Case		DEALER'S AUTHORIZED SIGNATURE	
X Margie L. Case		X	
X			
NOTARY OR LICENSE AGENT & NUMBER	Subscribed and Sworn to Before Me on	USE TAX EXEMPT Sale to Indian on the Reservation (attach notarized statement of delivery)	
X Karen Ashley	18th day of Oct. 1996	Skagit County	

6 COUNTY AUDITOR/AGENT LICENSING OFFICE APPROVAL: (Not for use by Sub-Agents)			
I certify that the above application appears to have been completed correctly, and the applicant has sufficient documentation to proceed with the recording of this form.			
NAME	SIGNATURE	OFFICIAL'S OPERATOR NUMBER	DATE
J. Medved	X J. Medved	9611-11	10-24-96

7 RECORDING OFFICE			
This form has been recorded in the county records.			
RECORDING NUMBER	COUNTY	VOLUME/PAGE	DATE
9610240059			

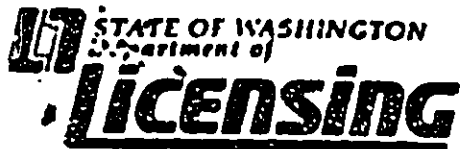
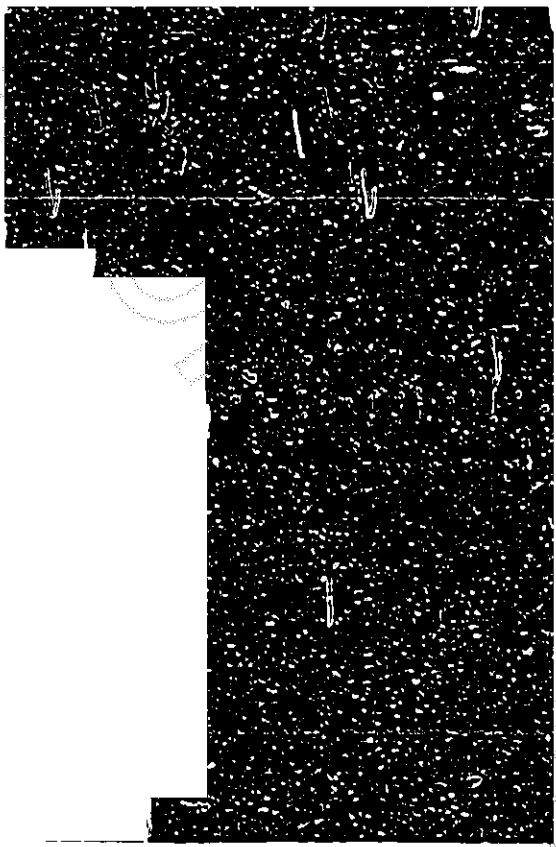

MANUFACTURED HOME APPLICATION - ADDITIONAL ATTACHMENT
LEGAL DESCRIPTION OF LAND

This form is to be used when there is not sufficient room on TD-420-729, TD-420-730, or TD-420-731 to provide the legal description of the land. This form must be recorded with the Manufactured Home Form, and a certified copy presented to a vehicle licensing agency as part of the supporting documentation for a Manufactured Home application.

Check type of application: ☒ Title Elimination
☐ Removal From Real Property
☐ Transfer In Location

Land: Property Tax Parcel Number 331032-0-007-1002 P18870

Legal Description:

Tract 6, of the record Survey of "TRAIL CREEK", recorded in Volume 92 of Official Records, Pages 576 to 589, inclusive, on August 17, 1972, as Auditor's File No. 772764, records of Skagit County, Washington, being more particularly described as follows:

Commencing at the West 1/4 corner of Section 32, Township 33 North, Range 10 East, W.M.; thence along the West line of said Section, North 01 degrees 21' 02" East, 32.67 feet to a point; thence South 89 degrees 11' 09" East, 30.00 feet to the East line of the existing County Road and the true point of beginning; thence along said East line South 01 degrees 21' 02" West, 210.00 feet; thence leaving said East line South 89 degrees 11' 09" East to the Sauk River; thence along the Sauk River and along the Southeasterly line of Government Lots 4 and 7, in a Northeasterly direction to a point whence the true point of beginning bears North 89 degrees 11' 09" West; thence North 89 degrees 11' 09" West to the true point of beginning.

The above described parcel lies wholly within Southwest 1/4 of the Northwest 1/4 and Government Lots 4 and 7, of Section 32, Township 33 North, Range 10 East, W.M.

Recording Office of County in Which Real Property Is Located
I certify that this form has been recorded in the county records.

NAME

SIGNATURE

COUNTY

DATE

RECORDING NUMBER