

9606050054

### LEGEND

- - FND BR CAP G.L.O. MON.
- - FND #5 REBAR WITH PLAS. CAP (PLS#10957)
- - FND BRASS PIN IN CONC. 1.4' BELOW PAVE.
- - SET REBAR AND CAP PLS#24218
- - FND 1-1/4" IRON PIPE
- - FND RAILROAD SPIKE
- - SET HUB AND TACK
- ▲ - FND PK NAIL
- △ - FND 1" CONC. FILLED IRON PIPE
- - FND #5 REBAR WITH PLAS. CAP (PLS#15650)
- - FND REBAR & PLAS. CAP (PLS#0507)
- [ ] - RECORD DATA PER G.L.O.
- [ ] - RECORD DATA PER SKAGIT COUNTY ENGR. R.O.W. MAP DATED AUGUST 1968; G.D. LEGRO

# RECORD OF SURVEY

## FOR SWINOMISH HOUSING AUTHORITY

SITUATE IN A PORTION OF THE SW 1/4, NE 1/4 & THE SW 1/4, NW 1/4 OF SECTION 35, TOWNSHIP 34 NORTH, RANGE 2 EAST, W.M., SKAGIT COUNTY, WASHINGTON

96 JUN -5 11:26

08

3/26/96

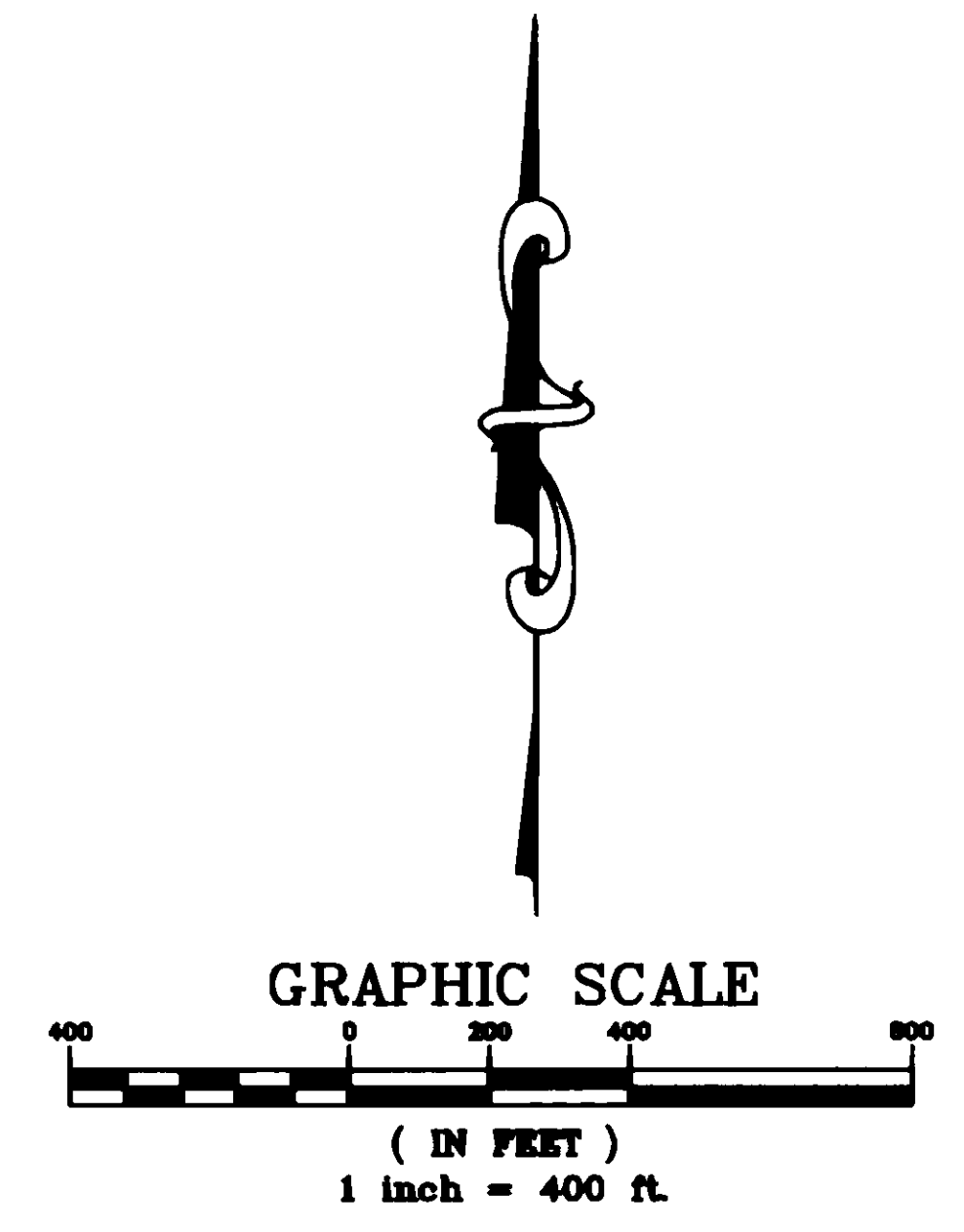
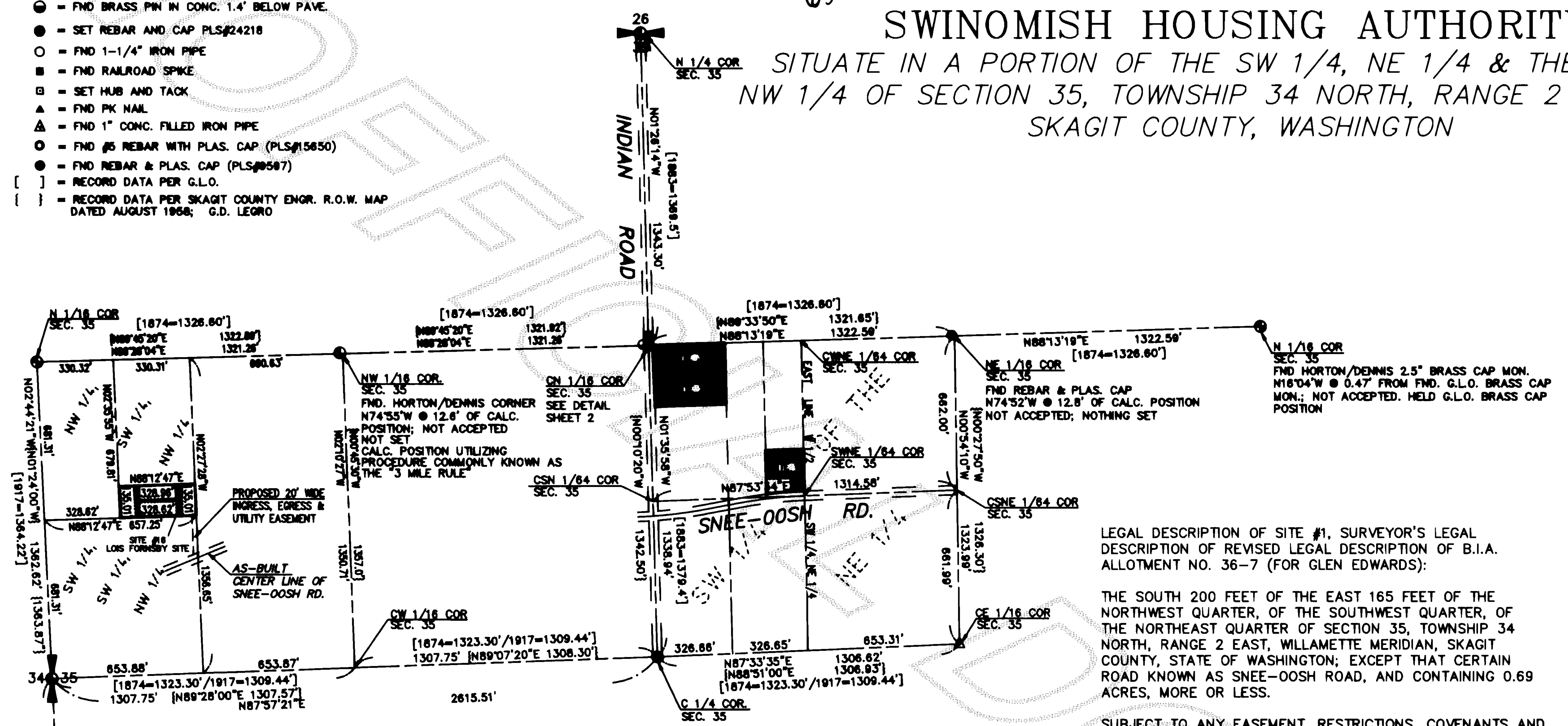

LEGAL DESCRIPTION OF SITE #1, SURVEYOR'S LEGAL DESCRIPTION OF REVISED LEGAL DESCRIPTION OF B.I.A. ALLOTMENT NO. 36-7 (FOR GLEN EDWARDS):

THE SOUTH 200 FEET OF THE EAST 165 FEET OF THE NORTHWEST QUARTER, OF THE SOUTHWEST QUARTER, OF THE NORTHEAST QUARTER OF SECTION 35, TOWNSHIP 34 NORTH, RANGE 2 EAST, WILLAMETTE MERIDIAN, SKAGIT COUNTY, STATE OF WASHINGTON; EXCEPT THAT CERTAIN ROAD KNOWN AS SNEE-OOSH ROAD, AND CONTAINING 0.69 ACRES, MORE OR LESS.

SUBJECT TO ANY EASEMENT, RESTRICTIONS, COVENANTS AND RESERVATIONS THAT MAY EXIST.

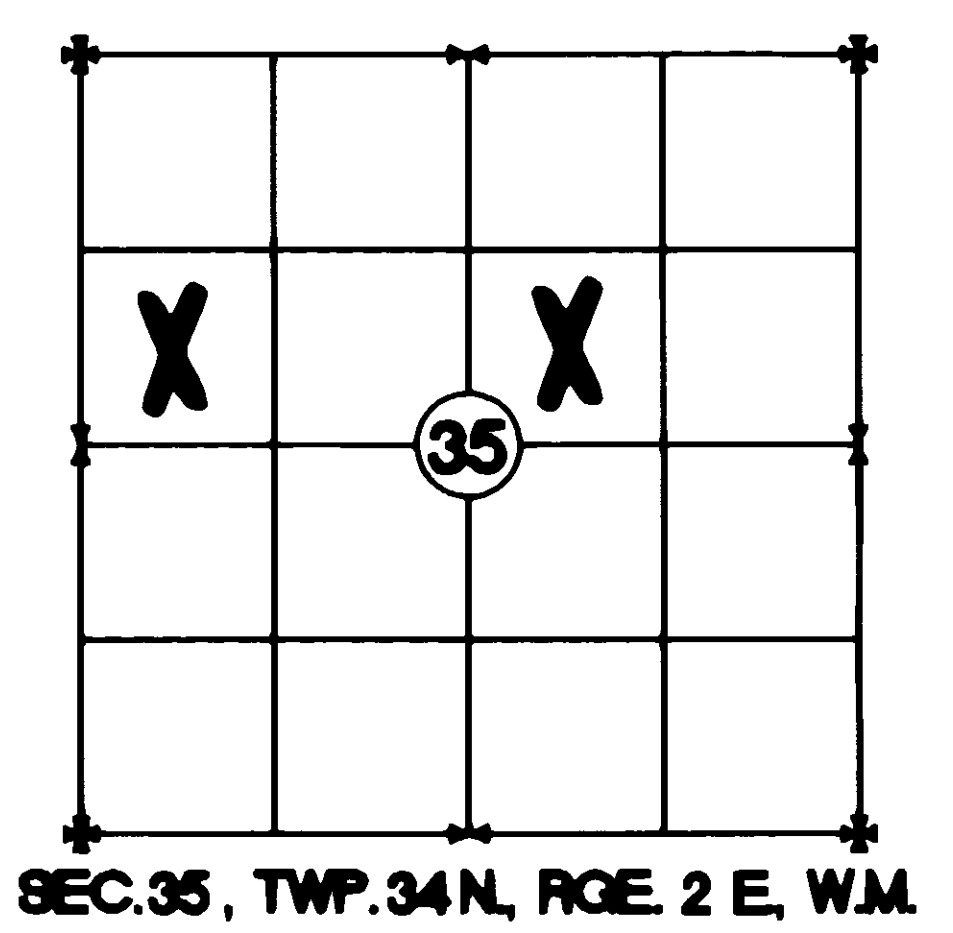

LEGAL DESCRIPTION OF SITE #3 (JANET WILBUR SITE):  
 THE NORTH 132 FEET OF THE WEST ONE-HALF OF THE WEST ONE-HALF OF THE SOUTHWEST QUARTER, OF THE NORTHEAST QUARTER OF SECTION 35, TOWNSHIP 34 NORTH, RANGE 2 EAST, WILLAMETTE MERIDIAN, SKAGIT COUNTY, STATE OF WASHINGTON; EXCEPT THAT PORTION OF ROAD KNOWN AS THE INDIAN ROAD, AND CONTAINING 0.94 ACRES, MORE OR LESS.  
 SUBJECT TO ANY EASEMENTS, COVENANTS, RESTRICTIONS AND RESERVATIONS THAT MAY EXIST.

LEGAL DESCRIPTION OF SITE #2 (BARBARA JAMES SITE):  
 THE SOUTH 132 FEET OF THE NORTH 264 FEET OF THE WEST ONE-HALF OF THE WEST ONE-HALF OF THE SOUTHWEST QUARTER, OF THE NORTHEAST QUARTER OF SECTION 35, TOWNSHIP 34 NORTH, RANGE 2 EAST, WILLAMETTE MERIDIAN, SKAGIT COUNTY, STATE OF WASHINGTON; EXCEPT THAT PORTION OF ROAD KNOWN AS THE INDIAN ROAD, AND CONTAINING 0.94 ACRES, MORE OR LESS.  
 SUBJECT TO ANY EASEMENTS, COVENANTS, RESTRICTIONS AND RESERVATIONS THAT MAY EXIST.



**PACIFIC**  
 SURVEY & ENGINEERING  
 INCORPORATED  
 215 WEST HOLLY, SUITE B-25 (BAY ST.)  
 BELLINGHAM, WASHINGTON 98225  
 PHONE 671-7367  
 FAX LINE 671-4685

AUDITOR'S CERTIFICATE 9606050054  
 Filed for record this 5 day of June, 1996 at 11:46 AM  
 in book 18 of Survey page 100-102 at the request of  
 PACIFIC SURVEYING/ENGINEERING SERVICES INC.  
 Cheryl J. Maggitt  
 Deputy County Auditor

SURVEYOR'S CERTIFICATE  
 This map correctly represents a survey made by me or under my direction in conformance with the requirements of the Survey Recording Act at the request of SWINOMISH HOUSING AUTHORITY in MAR 1996  
 Kyle T. Maggitt  
 Certificate No. 24218

RECORD OF SURVEY FOR SWINOMISH HOUSING AUTHORITY		
SITUATE IN A PORTION OF THE SW 1/4, NE 1/4 & SW 1/4, NW 1/4 OF SEC. 35, T. 34 N., R. 2 E., W.M., SKAGIT COUNTY, WASHINGTON		
DRAWN BY: AMM	DATE: 6/03/96	JOB NO. 95104
CHK. BY: KTH, PKB	F.B.# 117, 117.01, 117.02	DWG. # 123SHT2
		SHEET NO. 1 OF 3

V.18 Survey Pg 100

9606050054

# RECORD OF SURVEY

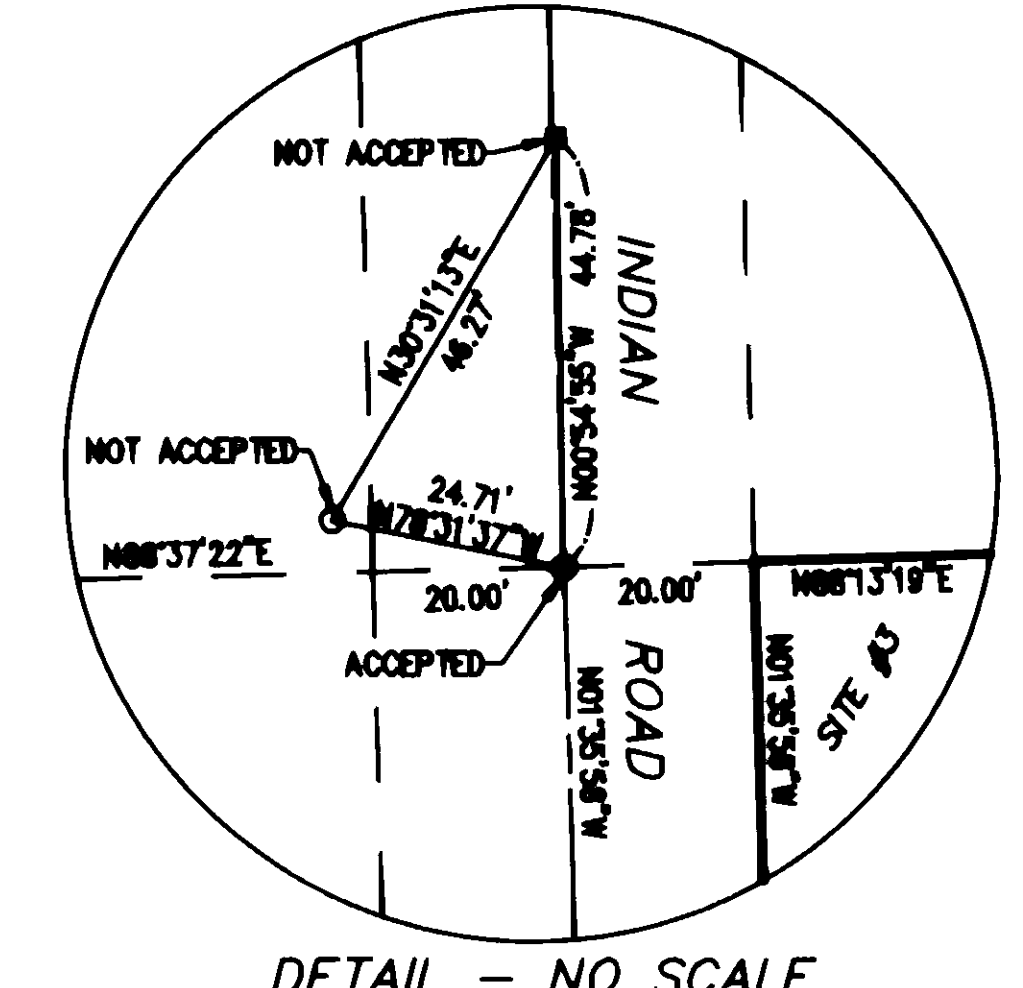

### LEGEND

- = FND BR CAP IN CONCRETE
- = FND #5 REBAR WITH PLAS. CAP (PLS#10957)
- ⊙ = FND REBAR AND CAP
- ⊚ = SET REBAR AND CAP PLS#24218
- = FND 1-1/4" IRON PIPE
- = FND RAILROAD SPIKE
- = SET HUB AND TACK
- ▲ = FND PK NAIL
- ▲ = SET PK NAIL
- = FND #5 REBAR WITH PLAS. CAP (PLS#15650)
- = FND REBAR & PLAS. CAP (PLS#9597)
- ⊙ = EXISTING WATER VALVE
- ⊙ = EXISTING FIRE HYDRANT
- W/L — = APPROXIMATE LOCATION OF EXISTING WATERLINE
- ⊙ = EXISTING WOOD POWER POLE
- ⊙ = EXISTING WOOD POWER POLE WITH DROP
- ⊙ = EXISTING UTILITY POLE
- ⊙ = EXISTING GUY WIRE
- ⊙ = EXISTING UNDERGROUND TELEPHONE PEDESTAL
- ⊙ = EXISTING TRAFFIC SIGN
- ⊙ = EXISTING LARGE DIA. FIR TREE
- ⊙ = EXISTING LARGE DIA. ASPEN TREE
- = SPOT ELEV. ON EXISTING GROUND
- = SPOT ELEV. ON EDGE OF EXISTING PAVEMENT
- = SPOT ELEV. ON CENTERLINE OF EXISTING PAVED ROAD

### TBM'S:

- 1) #3660; 117.01/23; EL=207.15  
RR SPIKE 1.0' ABOVE GROUND ON S. SIDE OF TELEPHONE POLE LOCATED ±560' E. OF INTER. OF SNEE-OOSH & INDIAN ROAD ON N. SIDE OF ROAD.
- 2) #3575; 117.01/26; EL=253.94  
RR SPIKE ON W. SIDE OF P. POLE, 1' ABOVE GROUND & LOCATED ON E. SIDE OF INDIAN RD. ±620' N. OF INTER. OF INDIAN RD. & SNEE-OOSH RD.

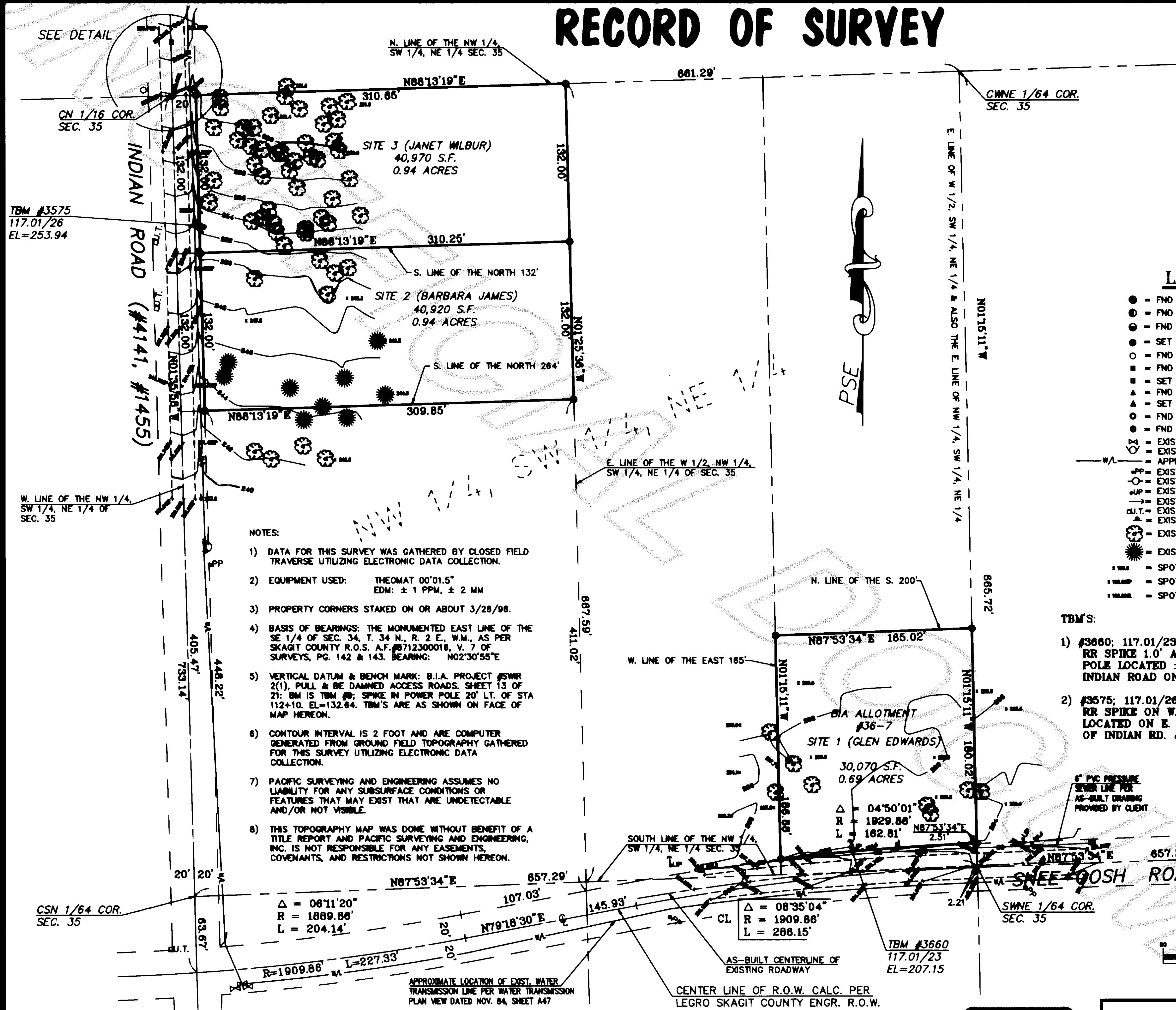
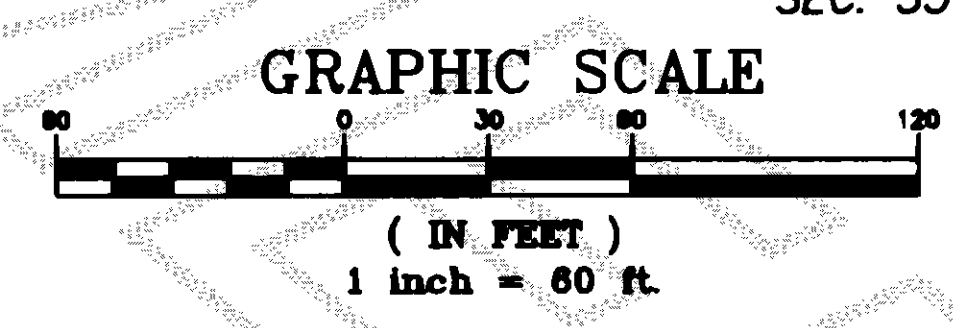

AUDITOR'S CERTIFICATE

Filed for record this \_\_\_ day of \_\_\_, 19\_\_ at \_\_\_  
in book \_\_\_ of \_\_\_ at page \_\_\_ at the request of  
PACIFIC SURVEYING/ENGINEERING SERVICES INC.

County Auditor

SURVEYOR'S CERTIFICATE

This map correctly represents a survey made by me or under my direction in conformance with the requirements of the Survey Recording Act at the request of SWINOMISH HOUSING AUTHORITY in MAR1996

*Kyle T. Haggitt*  
Certificate No. 24218

**PACIFIC**  
SURVEY & ENGINEERING  
INCORPORATED

215 WEST HOLLY, SUITE B-25 (BAY ST.)  
BELLINGHAM, WASHINGTON 98225  
PHONE 671-7387  
FAX LINE 671-4685



RECORD OF SURVEY FOR SWINOMISH HOUSING AUTHORITY SITUATE IN A PORTION OF THE SW 1/4, NE 1/4 & SW 1/4, NW 1/4 OF SEC. 35, T. 34 N., R. 2 E., W.M., SKAGIT COUNTY, WASHINGTON		
DRAWN BY: AMM	DATE: 4/29/96	JOB NO. 95104
CHK. BY: KTH, PKB	F.B.# 117, 117.01, 117.02	DWG. # ROS1-2-3
		SHEET NO. 2 OF 3

V.18 Survey Pg 101

9606050054

# RECORD OF SURVEY

FOR  
SWINOMISH HOUSING AUTHORITY

SITUATE IN A PORTION OF THE SW 1/4, NE 1/4 & THE SW 1/4, NW 1/4 OF SECTION 35, TOWNSHIP 34 NORTH, RANGE 2 EAST, W.M., SKAGIT COUNTY, WASHINGTON

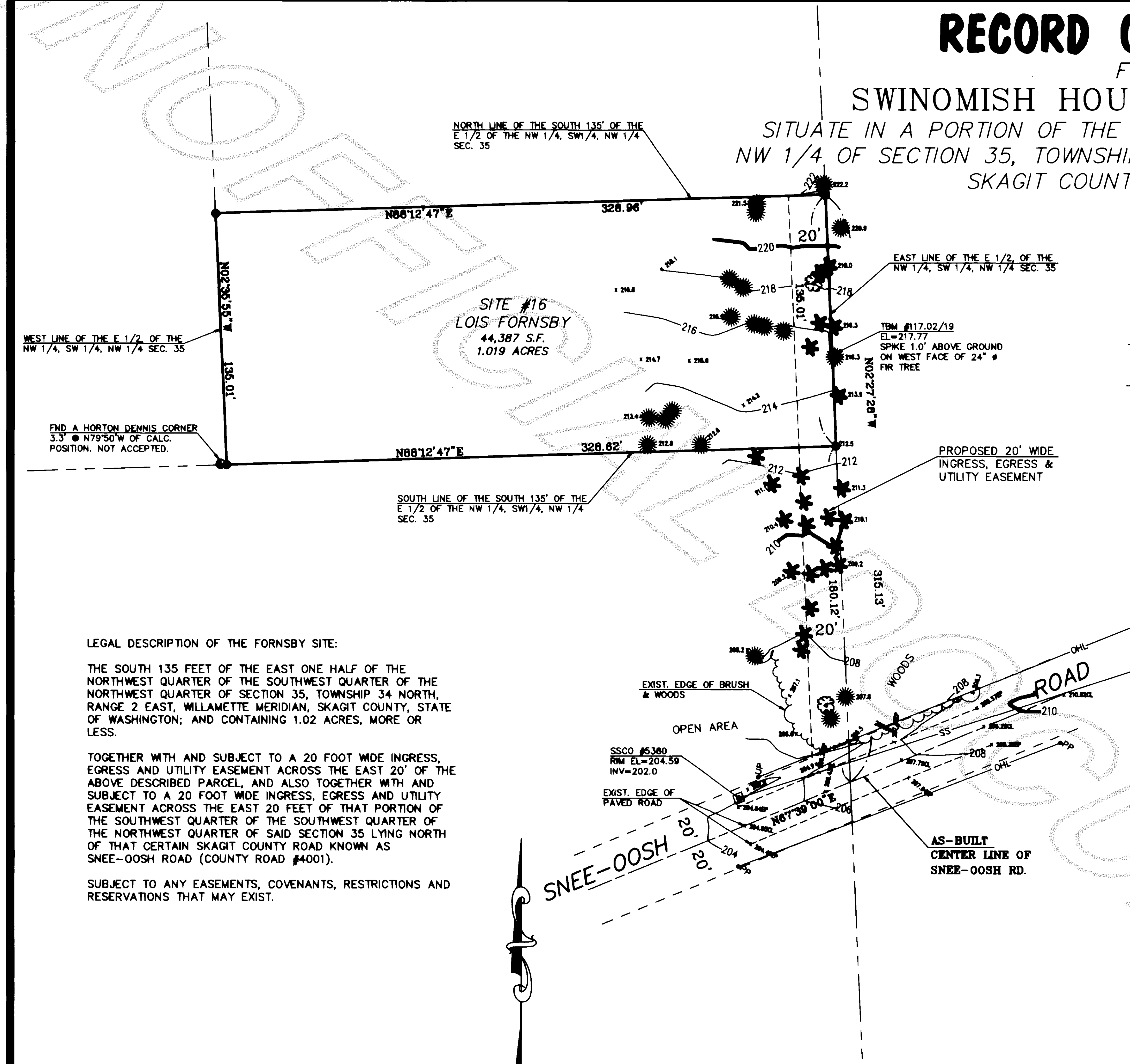

## LEGEND

- = SET TBM
- = FND #5 REBAR & PLAS. CAP (PLS#10957)
- = SET REBAR AND CAP PLS#24218
- PP = EX. WOOD POWER POLE
- UP = EX. WOOD UTILITY POLE
- OHL = EX. OVERHEAD LINES
- = EX. SANITARY SEWER CLEANOUT
- = EX. SANITARY SEWER LIFT STATION
- SS = EX. SANITARY SEWER LINE
- ☀ = EX. LARGE DIA. FIR TREE
- ☀ = EX. LARGE DIA. ASPEN TREE
- ☀ = EX. LARGE DIA. CEDAR TREE
- x 100.0 = SPOT ELEV. ON EXISTING GROUND
- x 100.000L = SPOT ELEV. ON EXISTING CENTERLINE OF PAVED ROAD
- x 100.000P = SPOT ELEV. ON EXISTING EDGE OF PAVED ROAD

### LEGAL DESCRIPTION OF THE FORNSBY SITE:

THE SOUTH 135 FEET OF THE EAST ONE HALF OF THE NORTHWEST QUARTER OF THE SOUTHWEST QUARTER OF THE NORTHWEST QUARTER OF SECTION 35, TOWNSHIP 34 NORTH, RANGE 2 EAST, WILLAMETTE MERIDIAN, SKAGIT COUNTY, STATE OF WASHINGTON; AND CONTAINING 1.02 ACRES, MORE OR LESS.

TOGETHER WITH AND SUBJECT TO A 20 FOOT WIDE INGRESS, EGRESS AND UTILITY EASEMENT ACROSS THE EAST 20' OF THE ABOVE DESCRIBED PARCEL, AND ALSO TOGETHER WITH AND SUBJECT TO A 20 FOOT WIDE INGRESS, EGRESS AND UTILITY EASEMENT ACROSS THE EAST 20 FEET OF THAT PORTION OF THE SOUTHWEST QUARTER OF THE SOUTHWEST QUARTER OF THE NORTHWEST QUARTER OF SAID SECTION 35 LYING NORTH OF THAT CERTAIN SKAGIT COUNTY ROAD KNOWN AS SNEE-OOSH ROAD (COUNTY ROAD #4001).

SUBJECT TO ANY EASEMENTS, COVENANTS, RESTRICTIONS AND RESERVATIONS THAT MAY EXIST.

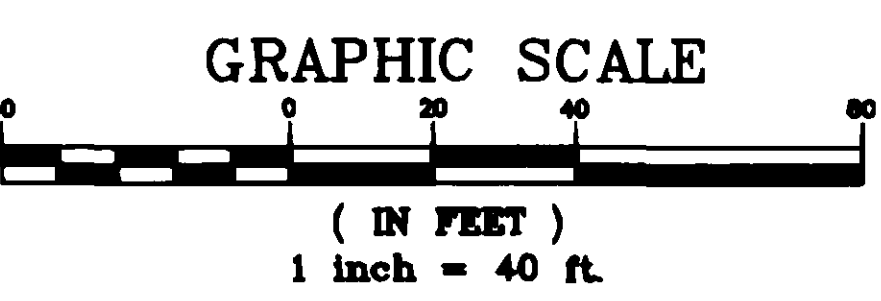

**PACIFIC**  
SURVEY & ENGINEERING  
INCORPORATED  
215 WEST HOLLY, SUITE B-25 (BAY ST.)  
BELLINGHAM, WASHINGTON 98225  
PHONE 671-7387  
FAX LINE 671-4685

RECORD OF SURVEY FOR SWINOMISH HOUSING AUTHORITY SITUATE IN A PORTION OF THE SW 1/4, NE 1/4 & SW 1/4, NW 1/4 OF SEC. 35, T. 34 N., R. 2 E., W.M., SKAGIT COUNTY, WASHINGTON		
DRAWN BY: AMM	DATE 06/04/96	JOB NO. 95104
CHK. BY: KTH, PKB	F.B.# 117, 117.01, 117.02	DWG. #: SITE16.DWG SHEET NO. 3 OF 3

U-18 Survey Pg 102