



MANUFACTURED HOME APPLICATION

RECORDER'S CLOCK

FILED AT THE REQUEST OF: NAME

Please check one ISLAND TITLE COMPANY SB-9024 ✓

- TITLE ELIMINATION (Complete all but section 3, below)
- TRANSFER IN LOCATION (Complete ALL sections below)
- REMOVAL FROM REAL PROPERTY (Complete all but section 4, below)

7/9/96

'96 MAY -6 P12:35

9605060069

ADDRESS

1 MANUFACTURED HOME

PLATE NUMBER 4008387	YEAR 1991	MAKE REDMAN	WIDTH/LENGTH 22 X 56	VEHICLE IDENTIFICATION NUMBER (VIN) 11815137
-------------------------	--------------	----------------	-------------------------	---

2 LAND LOT 23 - LAKE CAVANUGH PARK - Vol 7 of plots pages 63 & 64 Record of Skagit Co

Attach a copy of the legal description of your land. It can be obtained from your County Assessor's office or it may be typed or printed on an Additional Attachment Form (TD-420-732).
 Manufactured home will be AFFIXED REMOVED

PROPERTY TAX PARCEL NUMBER: 3940-000-033-0000

3 TITLE COMPANY CERTIFICATION

I certify that the legal description of the land and ownership is true and correct per the real property records.

NAME	TITLE COMPANY/PHONE NUMBER	SIGNATURE	DATE
		X	

Finalize this application with a Licensing Agent within 10 calendar days of the date Title Company Representative signs.

4 BUILDING PERMIT OFFICE CERTIFICATION

I certify that the manufactured home has been affixed to the real property as described, or a building permit has been issued for this purpose and the attachment will be inspected upon completion.

NAME Doreen Walker Skagit Co.	SIGNATURE/TITLE	BLDG PERMIT OFFICE PHONE # 336-9410	BLDG PERMIT # 21766	DATE 4/16/96
----------------------------------	-----------------	--	------------------------	-----------------

5 OWNER INFORMATION

COUNTY: INC: UNINC: REGISTERED OWNERS: LEGAL OWNERS: Provide the Washington Driver's License or I.D. card number (PIC) for each owner:

NAME OF FIRST OWNER LARRY R. SHIERK	SHIERK L 549 NP	ELIMINATION
NAME OF SECOND OWNER KAREN L SHIERK	SHIERK L 513 MT	USE TAX
ADDRESS OF OWNER 3380 N. SHORE DR.		SUB-AGENT FEES
CITY: MOUNT VERNON STATE: WA ZIP CODE: 98273		TOTAL FEES & TAX
NAME OF FIRST LEGAL OWNER: BHEE FED. CREDIT UNION	601134015	
MAILING ADDRESS OF FIRST LEGAL OWNER P.O. Box 1147	More than two owners or one lienholder? Please use attachment form(s) #TD-420-732	
CITY: EVERETT STATE: WA ZIP CODE: 98206-1147	DEALER'S REPORT OF SALE	
SIGNATURE OF LEGAL OWNER INDICATES CONSENT FOR ELIMINATION OF TITLE REMOVAL FROM REAL PROPERTY <input checked="" type="checkbox"/> (BHEE FED. CREDIT UNION)	I certify that this information is correct. The vehicle is clear of encumbrances except as shown.	

Anyone who knowingly makes a false statement of a material fact in this application may be punished by a fine of up to \$5,000 and/or 5 years imprisonment (RCW 46.12.210). I DO SOLEMNLY ATTEST UNDER PENALTY OF PERJURY THAT I/WE ARE THE REGISTERED OWNERS OF THIS VEHICLE AND THIS INFORMATION IS ACCURATE: Owner Signature(s) & Title(s):

DATE OF SALE 4/16/96	PURCHASE PRICE
DEALER NAME	TAX JURISDICTION/TAX RATE
DEALER'S AUTHORIZED SIGNATURE	

USE TAX EXEMPT Sale to a Certified Tribal member on the reservation (attach notarized statement of delivery)

6 COUNTY AUDITOR/AGENT LICENSING OFFICE APPROVAL: (Not for use by Sub-Agents)

I certify that the above application appears to have been completed correctly, and the applicant has sufficient documentation to proceed with the recording of this form.

NAME DEPT. OF LICENSING	SIGNATURE [Signature]	OFFICE/OPS OPERATOR NUMBER 29-01-04	DATE 5/1/96
----------------------------	--------------------------	--	----------------

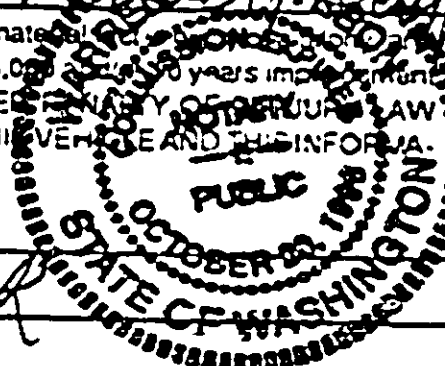

9605060069

BK 1545 PG 0490

INSTRUCTION SHEET

COMPLETE THE APPROPRIATE BOXES ON THE FORM AS INDICATED BELOW,
DEPENDING UPON THE TRANSACTION YOU WISH TO PROCESS.

- > **Manufactured Home Title Elimination Application** (complete boxes 1, 2, 4, 5, and 6). Use to eliminate a title for a manufactured home which is to become real property.
- > **Manufactured Home Transfer In Location Application** (complete all boxes). Use only when a manufactured home (whose title has been eliminated) is being moved to land with a different legal description **AND** will become part of the real property to which it will be moved and affixed. If the transfer in location is between two different counties, prepare this form in duplicate and have each recorded in its respective county.
- > **Manufactured Home Removal From Real Property Application** (complete boxes 1, 2, 3, 5, and 6). Use when titling a manufactured home whose title has been previously eliminated. Once properly completed and recorded, this application becomes a supporting document along with others required to apply for a Certificate of Title for the manufactured home.

IMPORTANT: SIGNATURES OF THE OWNERS ON THE MANUFACTURED HOME APPLICATION INDICATE TERMINATION OF INTEREST IN THE MANUFACTURED HOME THROUGH TITLE PROVIDED BY CHAPTER 46.12 RCW AND INDICATE INTENT TO PERFECT INTEREST IN THE MANUFACTURED HOME AS REAL PROPERTY WITH THE LAND HE/SHE/THEY OWN AND TO WHICH IT IS/WILL BE AFFIXED. IF THE MANUFACTURED HOME IS BEING REMOVED FROM REAL PROPERTY, SIGNATURES OF THE OWNERS PER THE REAL PROPERTY RECORDS INDICATE CONSENT TO THE REMOVAL. THE FORM MAY THEN BE USED FOR MAKING APPLICATION FOR TITLE WITH THE DEPARTMENT OF LICENSING AS PROVIDED BY CHAPTER 46.12 RCW.

Note: Owners of the manufactured home must own the land when the application is for a Manufactured Home Title Elimination or a Manufactured Home Transfer In Location.

- SECTION 1 Enter the description of the manufactured home.
- SECTION 2 Place an "X" in the appropriate box, and enter the property tax parcel number(s). Attach a copy of the legal land description obtained from the County Assessor's Office, a copy of the Statutory Warranty Deed or additional attachment form TD-420-732. When processing a "Transfer in Location Application," both boxes should be checked. The application must then be accompanied by two separate land descriptions.
- SECTION 3 The "Title Company Certification" box must be completed when processing a "Transfer In Location" or a "Removal From Real Property" application. **Important:** The final recorded application form must be submitted to a vehicle licensing agent within 10 days of the title company's certification.
- SECTION 4 When processing an "Elimination" or "Transfer In Location" application, a city or county office (depending upon the location of the manufactured home) must issue a permit to affix the manufactured home to the land, and must inspect the completed attachment. The issuing office must sign the appropriate box, adding the permit number if the inspection has not yet occurred.
- SECTION 5 This area must be signed by all registered owners of the manufactured home when processing a title elimination. **If the manufactured home has been sold and is being removed from the real property, the owners per the real property records must complete this portion to obtain a Certificate of Title. Signatures of the owners must be notarized or certified by the selling dealer or a vehicle licensing agent. Fees will include \$4.25 filing and application fee plus sales or use tax due. Additional fees may include: a \$25 elimination fee and a \$15 mobile home fee. Subagents will charge an additional service fee. (Fees are subject to change without notice.)**
- SECTION 6 Take the properly completed Manufactured Home Application and all necessary supporting documents to the County Auditor/Licensing Agent Office for approval. Supporting documents may include but are not limited to: proof of ownership or a Manufacturer's Statement of Origin (MSO), proof of taxes paid, and applicable release(s) of interest. Subagents may not complete the approval portion of this form.

IMPORTANT: Once the application has been approved by the County Auditor/Licensing Agent Office, take your application form to the County Recording Office. Retain proof of the recording fees paid. If the Recording Office retains your original application form, obtain a certified copy of the recorded form.

APPLICANTS: Once recorded, you must return to a Vehicle Licensing office to file the Manufactured Home Application, paying all required fees.

UNLAWFUL

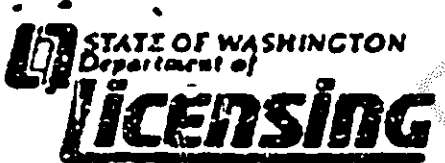
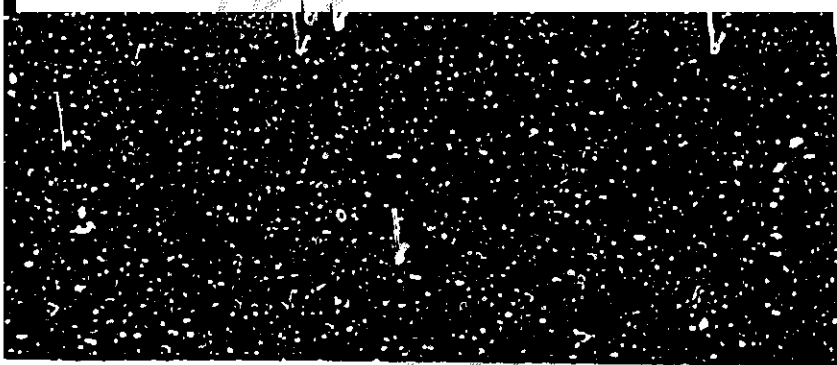

MANUFACTURED HOME APPLICATION - ADDITIONAL ATTACHMENT
LEGAL DESCRIPTION OF LAND

Use this form when a legal description from the county is not legible, and/or a statutory warranty deed is not available, to provide the legal description of the land. This form must be recorded with the Manufactured Home Application and a certified copy presented to a vehicle licensing agency as part of the supporting documentation for a Manufactured Home application.

Check type of application: Title Elimination
 Removal From Real Property
 Transfer In Location

Land: Property Tax Parcel Number 3940-000-023-0000

Legal Description:

UNLAWFUL DOCUMENT



96C5060069

BK 1545PG0491

UNOFFICIAL

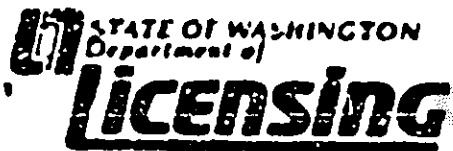

MANUFACTURED HOME APPLICATION - ADDITIONAL ATTACHMENT
OWNERSHIP

Use this form when there is not enough room on TD-420-729 (Manufactured Home Application) to provide the owner(s) names. This form must be recorded with the Manufactured Home Application and a certified copy presented to a vehicle licensing agency as part of the supporting documentation for a Manufactured Home application.

Check type of application: Title Elimination
 Removal From Real Property
 Transfer In Location

Property Tax Parcel Number: 940-000-023-0000

Registered Owners Printed Name(s):

Washington Client "NUMBER"

- 1. LARRY D. SHIERK
- 2. KAREN L. SHIERK
- 3. _____
- 4. _____
- 5. _____
- 6. _____
- 7. _____
- 8. _____

- _____
- _____
- _____
- _____
- _____
- _____
- _____
- _____

Signature of Legal Owner indicates consent for elimination of title:

- 1. X _____
- 2. X _____

Anyone who knowingly makes a false statement of a material fact is guilty of a felony, and upon conviction may be punished by a fine of up to \$5,000 and/or up to 10 years imprisonment (RCW 46.12.210). I do solemnly attest under penalty of perjury law that I/We are the registered owners of this vehicle and this information is accurate:

Registered Owners Signature(s):

Date

- 1. X Larry D. Shierk
- 2. X Karen L. Shierk
- 3. X _____
- 4. X _____
- 5. _____
- 6. _____
- 7. _____
- 8. X _____

- 4/14/96
- 4/14/96
- _____
- _____
- _____
- _____
- _____
- _____

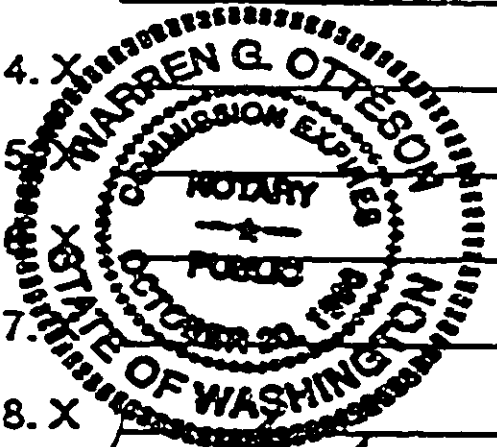

NOTARY OR LICENSE AGENT & NO <u>Warren G. Otteson</u>	Subscribed to and Sworn to before me this <u>12</u> day of <u>April</u> , 19 <u>96</u>	RECORDING NUMBER
PRINTED NAME OF NOTARY <u>WARREN G. OTTESON</u>	COUNTY <u>SKagit</u>	COMMISSION EXPIRES <u>10/20/96</u>
	COUNTY	VOLUME
		PAGE
		DATE

9605060069

BK 1545 PG 0492