

MANUFACTURED HOME APPLICATION

9506150015

RECORDER'S CLOCK

'95 JUN 15 11:38

TITLE OPTIONS

- Original
Transfer
Duplicate
Reissue

- TITLE ELIMINATION (Complete all but section 3, below)
TRANSFER IN LOCATION (Complete ALL sections below)
REMOVAL FROM REAL PROPERTY (Complete all but section 4, below)

RECORDED AT
REQUEST OF:

Wesley Pike
PO Box 1142

1

MANUFACTURED HOME

YEAR MAKE WIDTH/LENGTH VEHICLE IDENTIFICATION NUMBER (VIN) COLOR #1 TOP OR FRONT: COLOR #2 BOTTOM OR REAR COLOR:

2

LAND

- Attach a copy of the legal description of your land. It can be obtained from your County Assessor's office.
Land to which the manufactured home is being: [X] AFFIXED [] REMOVED

PROPERTY TAX PARCEL NUMBER

38770000920003

3

TITLE COMPANY CERTIFICATION

I certify that the legal description of the land and ownership are true and correct.

NAME TITLE COMPANY/PHONE NUMBER SIGNATURE DATE

NOTE: Application must be finalized with a Licensing Agent within 10 calendar days of the date signed by the Title Company Representative.

4

BUILDING PERMIT OFFICE CERTIFICATION

I certify that the manufactured home has been affixed to the real property as described, or the following building permit has been issued for this purpose and will be inspected upon completion.

BLDG PERMIT #

94-0600

NAME SIGNATURE/TITLE BLDG PERMIT OFFICE/PHONE NUMBER DATE

5

OWNER INFORMATION

COUNTY # INC UNINC NUMBER OF REGISTERED OWNERS NUMBER OF LEGAL OWNERS Please provide the Department of Licensing (DOL) Client "NUMBER" for each owner:

FILING FEE

NAME OF FIRST REGISTERED OWNER NAME OF SECOND REGISTERED OWNER ADDRESS OF FIRST REGISTERED OWNER CITY STATE ZIP CODE NAME OF FIRST LEGAL OWNER MAILING ADDRESS OF FIRST LEGAL OWNER CITY STATE ZIP CODE SIGNATURE OF LEGAL OWNER INDICATES CONSENT FOR DATE ELIMINATION OF TITLE: [X] []

APPLICATION

MOBILE HOME FEES

ELIMINATION

USE TAX

SUB-AGENT FEES

TOTAL FEES & TAX

\$

Anyone who knowingly makes a false statement of a material fact is guilty of a felony, and upon conviction may be punished by a fine of up to \$5,000 and/or 10 years imprisonment (RCW 46.12.210). I DO SOLEMNLY ATTEST UNDER PENALTY OF PERJURY LAW THAT I/WE ARE THE REGISTERED OWNERS OF THIS VEHICLE AND THIS INFORMATION IS ACCURATE:

Registered Owner Signature(s): [Signatures]

DEALER'S REPORT OF SALE

I certify that this information is correct. The vehicle is clear of encumbrances except as shown.

PURCHASE PRICE

\$

TAX JURISDICTION/TAX RATE

DEALER NAME

DATE OF SALE

WA DLR NO.

DEALER'S AUTHORIZED SIGNATURE

NOTARY OR LICENSING AGENT & NUMBER

Subscribed and Sworn to Before Me This

Reading in

USE TAX EXEMPT Sale to Indian on the Reservation (attach notarized statement of delivery)

6

COUNTY AUDITOR/AGENT LICENSING OFFICE APPROVAL: (Not for use by Sub-Agents)

I certify that the above application appears to have been completed correctly, and the applicant has sufficient documentation to proceed with the recording of this form.

NAME SIGNATURE OFFICE/FS OPERATOR NUMBER DATE

7

RECORDING OFFICE

This form has been recorded in the county records.

RECORDING NUMBER

9506150015

COUNTY

BK 1448 PG 0140

VOLUME/PAGE

DATE

6-15-95

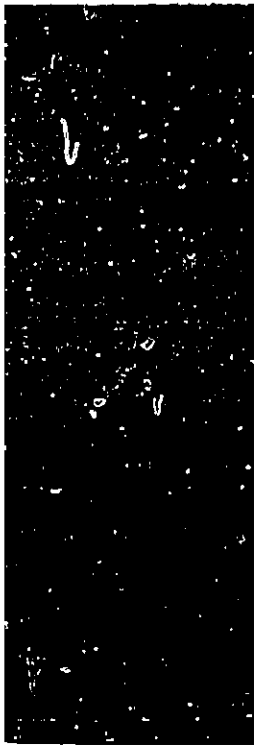

MANUFACTURED HOME APPLICATION - ADDITIONAL ATTACHMENT
LEGAL DESCRIPTION OF LAND

This form is to be used when there is not sufficient room on TD-420-729, TD-420-730, or TD-420-731 to provide the legal description of the land. This form must be recorded with the Manufactured Home Form, and a certified copy presented to a vehicle licensing agency as part of the supporting documentation for a Manufactured Home application.

Check type of application: Title Elimination
 Removal From Real Property
 Transfer In Location

Land: Property Tax Parcel Number 3877000 092 0003

Legal Description:

Lot 42, "Cedar Grove on the Skagit", as per plat recorded in volume 9 of plats at page 48 through 51, in the records of Skagit County, State of Washington.

Recording Office of County in Which Real Property Is Located
I certify that this form has been recorded in the county records.

NAME SIGNATURE COUNTY DATE RECORDING NUMBER

TD 420-732 APP ATTACHMENT (1/2/90) Page 1 of 2
9506150015

BK 1448 PGO 141



MANUFACTURED HOME APPLICATION - ADDITIONAL ATTACHMENT
OWNERSHIP

This form is to be used when there is not sufficient room on TD-420-729, TD-420-730, or TD-420-731 to provide the owners' names. This form must be recorded with the Manufactured Home Form, and a certified copy presented to a vehicle licensing agency as part of the supporting documentation for a Manufactured Home application.

Check type of application: Title Elimination
 Removal From Real Property
 Transfer In Location

Property Tax Parcel Number: 3877000 090 0005

Owners:

Name <u>Carroll E. Coi</u>	Signature <u>[Signature]</u>
Name _____	Signature <u>[Signature]</u>
Name _____	Signature _____
Name _____	Signature _____
Name _____	Signature _____
Name _____	Signature _____
Name _____	Signature _____
Name _____	Signature _____

Check Applicable Statements:

- TITLE ELIMINATION APPLICATION:** Signatures of owners indicate termination of interest in the manufactured home through title provided by chapter 46.12 RCW and indicate intent to perfect interest in the manufactured home as real property with the land he/she/they own and to which it is/is being affixed.
- Signatures of owners indicate consent to have the manufactured home added to the real property listed above.
- REMOVAL FROM REAL PROPERTY:** Signatures of owners indicate consent to remove the manufactured home from the real property listed above and indicate intent to perfect interest by filing an application with the Department of Licensing as provided by chapter 46.12 RCW.
- TRANSFER IN LOCATION:** Signatures of owners indicate consent to remove the manufactured home from the real property listed above.
- Signatures of owners indicate consent to have the manufactured home added to the real property listed above, as well as their intent to perfect interest in the manufactured home as real property with the land he/she/they own and to which it is being affixed rather than through title as provided by chapter 46.12 RCW.

Recording Office of County In Which Real Property Is Located
I certify that this form has been recorded in the county records.

NAME	SIGNATURE	COUNTY	DATE	RECORDING NUMBER
------	-----------	--------	------	------------------

9506150015

BK 1448 PGO 142