

9501050028

Survey in the NW1/4 of the SW1/4 of Section 30, Twp. 35 N., Rng. 6 E., W.M.

SKAGIT COUNTY AUDITOR
95 JUN -5 AM 10:36
RECORDED

Day
Sun

AUDITOR'S CERTIFICATE
Filed for record this 5 day of Jan 1995 at 10:36 minutes past 11 o'clock A.M. and recorded in Volume 16 of Surveys at page 135 records of Skagit County, Wa.
County Auditor or Deputy Auditor
A.F.# 9501050028

SURVEYOR'S CERTIFICATE
This map correctly represents a survey made by me or under my direction in conformance with the Survey Recording Act in March 1993 at the request of Gloria Owen
John L. Abernethy
Date 3/15/93
CERT.# 17651



INC. 806 Metcalf St., Sedro-Woolley, WA 98284
Phone: (206) 855-2121 FAX: (206) 855-1658

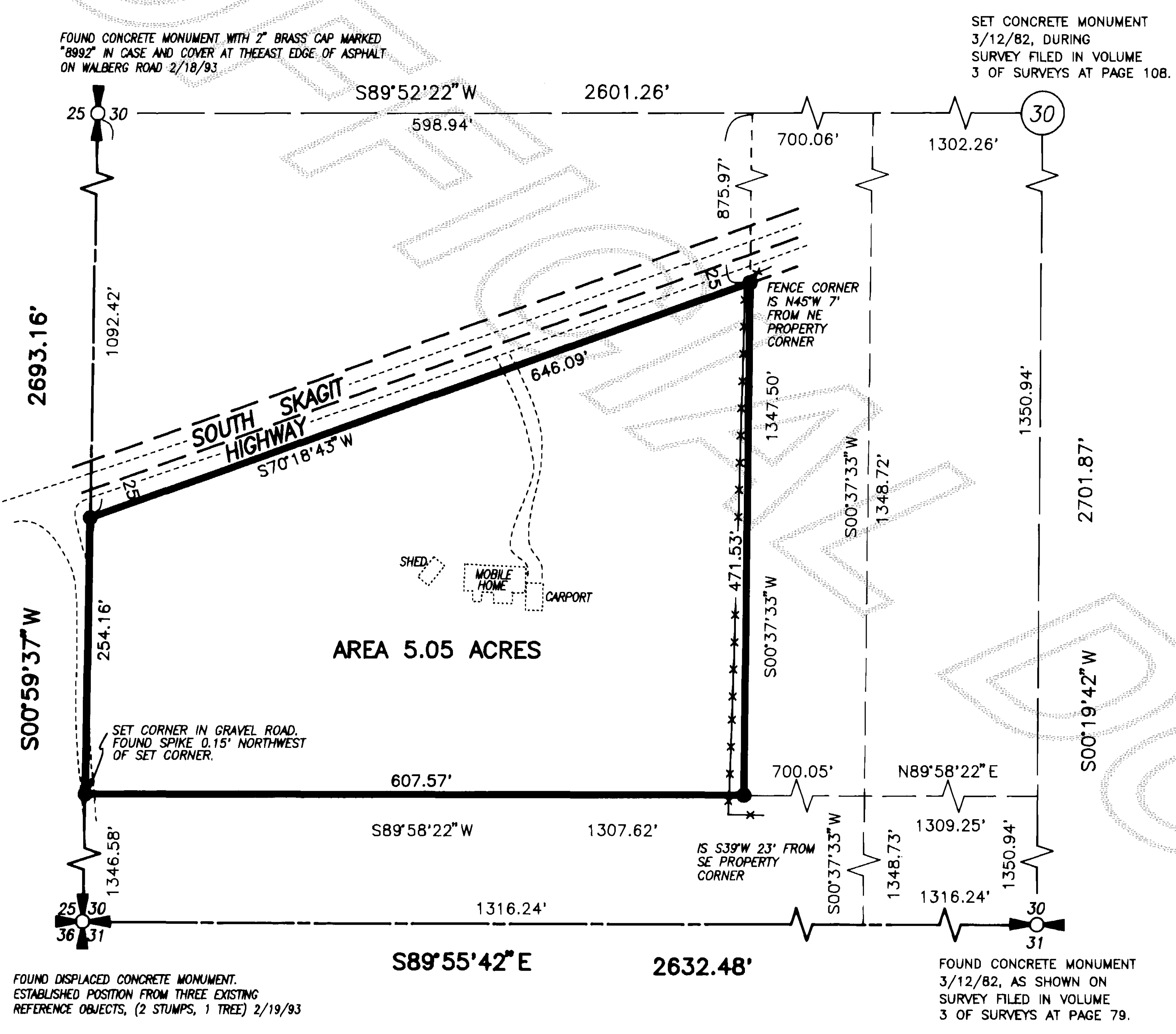
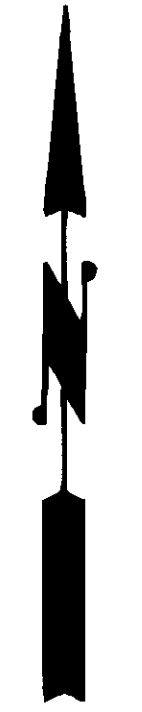

Legal Description

That portion of Government Lot 3 of Section 30, Township 35 North, Range 6 East, W.M., lying South of the South Skagit Highway, EXCEPT that portion thereof lying within the East 700 feet of said subdivision.

Notes

1. Basis-of-bearings - Assumed S00°59'37\"/>
2. This survey was accomplished by field traverse using:
2 second digital electronic Total Station.

Legend

- Set 1/2\"/>

----- As-built edge of road.

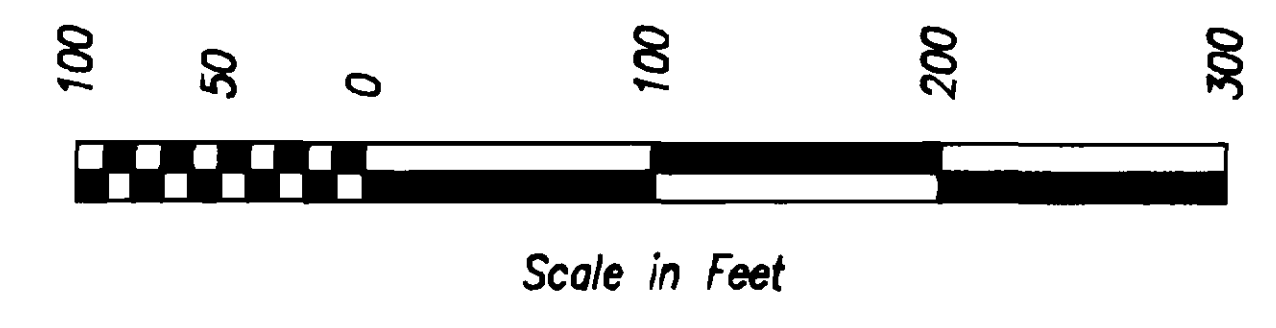

Survey for
Gloria Owen

DATE	REVISION	BY	JOB# 1368-93	DRAWN FM	CHECKED JLA	DATE 02MAR93	SCALE 1" = 100'	SHEET 1 OF 1
------	----------	----	--------------	----------	-------------	--------------	-----------------	--------------

vol 16 Summary Pg 135