

STATE OF WASHINGTON
Department of
Licensing

MANUFACTURED HOME APPLICATION
9412190048

RECORDED & CLOCK
SKAGIT COUNTY AUDITOR
94 DEC 19 10:04
RECORDED AT
REDEEMED BY

- TITLE OPTIONS
 Original
 Transfer
 Duplicate
 Reissue

- TITLE ELIMINATION (Complete all but section 3, below)
 TRANSFER IN LOCATION (Complete ALL sections below)
 REMOVAL FROM REAL PROPERTY (Complete all but section 4, below)

1 MANUFACTURED HOME

YEAR 1984	MAKE Sandpoint	WIDTH/LENGTH 66X14	VEHICLE IDENTIFICATION NUMBER (VIN) ORFL1XE274803353	COLOR #1 TOP OR FRONT:	COLOR #2 BOTTOM OR REAR COLOR:
--------------	-------------------	-----------------------	---	------------------------------	--------------------------------------

2 LAND

- Attach a copy of the legal description of your land. It can be obtained from your County Assessor's office.
- Land to which the manufactured home is being: AFFIXED REMOVED

PROPERTY TAX PARCEL NUMBER: P22303 340322-2-012-02

3 TITLE COMPANY CERTIFICATION

I certify that the legal description of the land and ownership are true and correct.

NAME MARCIE K PALECK	TITLE COMPANY/PHONE NUMBER FIRST AMERICAN 424-0111	SIGNATURE X Marcie K Paleck	DATE 12-16-94
-------------------------	---	--------------------------------	------------------

NOTE: Application must be finalized with a Licensing Agent within 10 calendar days of the date signed by the Title Company Representative.

4 BUILDING PERMIT OFFICE CERTIFICATION

I certify that the manufactured home has been affixed to the real property as described, or the following building permit has been issued for this purpose and will be inspected upon completion.

NAME Marge Swint	SIGNATURE/TITLE X Marge Swint Permit Dept	BLDG PERMIT OFFICE/PHONE NUMBER 3369410	DATE 12/16/94
---------------------	--	--	------------------

5 OWNER INFORMATION

COUNTY #	INC	UNINC	NUMBER OF REGISTERED OWNERS	NUMBER OF LEGAL OWNERS	Please provide the Department of Licensing (DOL) Client "NUMBER" for each owner:	FEES
						FILING FEE
NAME OF FIRST REGISTERED OWNER Larry R. Jensen						APPLICATION
NAME OF SECOND REGISTERED OWNER						MOBILE HOME FEES
ADDRESS OF FIRST REGISTERED OWNER 711 Galleg Rd.						ELIMINATION
CITY Burlington STATE WA. ZIP CODE 98233						USE TAX
NAME OF FIRST LEGAL OWNER* Shuler, Leander E. & Joyce A.						SUB-AGENT FEES
MAILING ADDRESS OF FIRST LEGAL OWNER 2073 Bridgewater Road Sedro Woolley WA						TOTAL FEES & TAX
CITY Sedro Woolley STATE WA. ZIP CODE 98284						\$
*SIGNATURE OF LEGAL OWNER INDICATES CONSENT FOR ELIMINATION OF TITLE: X <i>Leander E. Shuler</i> 091 194						

This "NUMBER" may be found on your Washington Drivers License/ I.D. Card -OR- if the owner is a business, provide the Unified business identifier (UBI) number.

More than two registered or one legal owner? ... Please use attachment forms (TD-420-732)

DEALER'S REPORT OF SALE

I certify that this information is correct. The vehicle is clear of encumbrances except as shown.

PURCHASE PRICE \$
TAX JURISDICTION/TAX RATE
DATE OF SALE
DEALER NAME
WA DLR NO.
DEALER'S AUTHORIZED SIGNATURE X

NOTARY OR LICENSING AGENT & NUMBER
X *[Signature]*
Subscribed and Sworn to Before Me This
17 Day of 16 1994

6 COUNTY AUDITOR/AGENT LICENSING OFFICE APPROVAL: (Not for use by Sub-Agents)

I certify that the above application appears to have been completed correctly, and the applicant has sufficient documentation to proceed with the recording of this form.

7 RECORDING OFFICE

This form has been recorded in the county records.

RECORDING NUMBER 9412190048	BOOK BK T 399 PG 0192	COUNTY SKAGIT	VOLUME/PAGE 12-19-94
--------------------------------	--------------------------	------------------	-------------------------

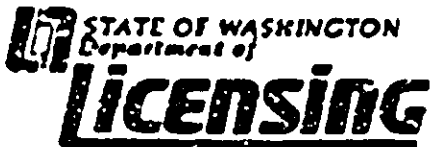
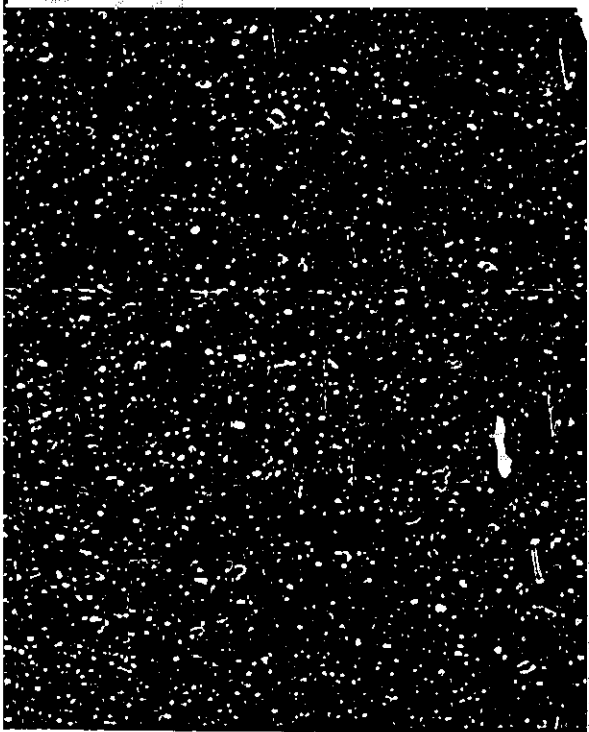

MANUFACTURED HOME APPLICATION - ADDITIONAL ATTACHMENT
LEGAL DESCRIPTION OF LAND

Use this form when a legal description from the county is not legible, and/or a statutory warranty deed is not available, to provide the legal description of the land. This form must be recorded with the Manufactured Home Application and a certified copy presented to a vehicle licensing agency as part of the supporting documentation for a Manufactured Home application.

Check type of application: Title Elimination
 Removal From Real Property
 Transfer In Location

Land: Property Tax Parcel Number _____

Legal Description:

STATUTORY WARRANTY DEED - Con't

Page No. 3
Order No. 43961

EXHIBIT 'A'

That portion of the West 1/2 of the Southeast 1/4 of the Northwest 1/4 of Section 22, Township 34 North, Range 3 East, W.M., described as follows: *22

Beginning at a point on the South line of said subdivision, which point bears North 89 degrees 24' 00" East, a distance of 174.75 feet from the Southwest corner of said West 1/2 of the Southeast 1/4 of the Northwest 1/4; thence North 0 degrees 10' 59" East along a line which is parallel to and 174.75 feet East of the West line of said subdivision, a distance of 570.00 feet to the true point of beginning of this property description; thence continuing North 0 degrees 10' 59" East along said line which is parallel to and 174.75 feet East of the West line of said subdivision, a distance of 167.00 feet; thence North 89 degrees 24' 00" East, a distance of 115.00 feet; thence South 0 degrees 10' 00" West, a distance of 167.00 feet; thence South 89 degrees 24' West, a distance of 115.00 feet to the true point of beginning of this property description and containing 19,203.21 square feet.

TOGETHER WITH a 20.00 foot non-exclusive easement for ingress, egress and utility purposes over, across and under the East 20 feet of the West 194.75 feet of the South 570.00 feet of said West 1/2 of the Southeast 1/4 of the Northwest 1/4 of said Section 22, LESS that County Road known as McLean Road along the South side thereof.