

9/1/93

9307300161

39482-1
FIRST AMERICAN TITLE CO.

MANUFACTURED HOME TITLE ELIMINATION APPLICATION (TITLE TO REAL PROPERTY)

Manufactured Home:
 Year 1978 Make BRKWD Width 28 Length 64
 Vehicle Identification Number SC1466AB

Registered Owners:
 Names HARRADINE, KAY P. Signatures' [Signature]

Legal Owners:
 Names NORWEST MORTGAGE INC. Signatures' [Signature]

¹SIGNATURES OF OWNERS INDICATE TERMINATION OF INTEREST IN THE MANUFACTURED HOME THROUGH TITLE PROVIDED BY CHAPTER 46.12 RCW AND INDICATE INTENT TO PERFECT INTEREST IN THE MANUFACTURED HOME AS REAL PROPERTY WITH THE LAND HE/SHE/THEY OWN AND TO WHICH IT IS/IS BEING AFFIXED.

Land to Which Manufactured Home Is Being Affixed:
 Property Tax Parcel Number 330434-3-001-0802
 Legal Description AS HERETO ATTACHED ON FORM TD-420-732
 Owners' Names WALTERS, BOBBY GENE
HARRADINE, KAY P. Signatures² [Signature]

²SIGNATURES OF OWNERS INDICATE CONSENT TO HAVE THE MANUFACTURED HOME ADDED TO THE REAL PROPERTY LISTED ABOVE.

RECORDED
REQUEST OF
FILED
93 JUL 30 P 3:53
JERRY MCINTURFF
SHERIFF
SKAGIT COUNTY
CLERK

Building Permit Office Certification:
 I certify that the manufactured home has been affixed to the real property as described above and/or building permit number 26748 has been issued for the purpose of affixing the manufactured home to the land and will be inspected upon completion.

[Signature] Skagit County 7/14/93 3369410
 NAME SIGNATURE BLDG PERMIT OFFICE DATE PHONE NUMBER

County Auditor/Agent Licensing Office Approval: (Not for use by subagents)
 I certify that the above application appears to have been completed correctly, and that the applicant has sufficient documentation to proceed with the recording of this form.

Anna Ramirez [Signature] 29-01-07 7-30-93
 NAME SIGNATURE OFFICE/CAAP OPERATOR NUMBER DATE

Recording Office:
 I certify that this form has been recorded in the county records.

[Signature] Skagit 7/30/93 9307300161
 NAME SIGNATURE COUNTY DATE RECORDING NUMBER

Note: Every person who falsifies or intentionally omits material information required in an affidavit is guilty of a gross misdemeanor punishable in accordance with RCW 9A.20.021.

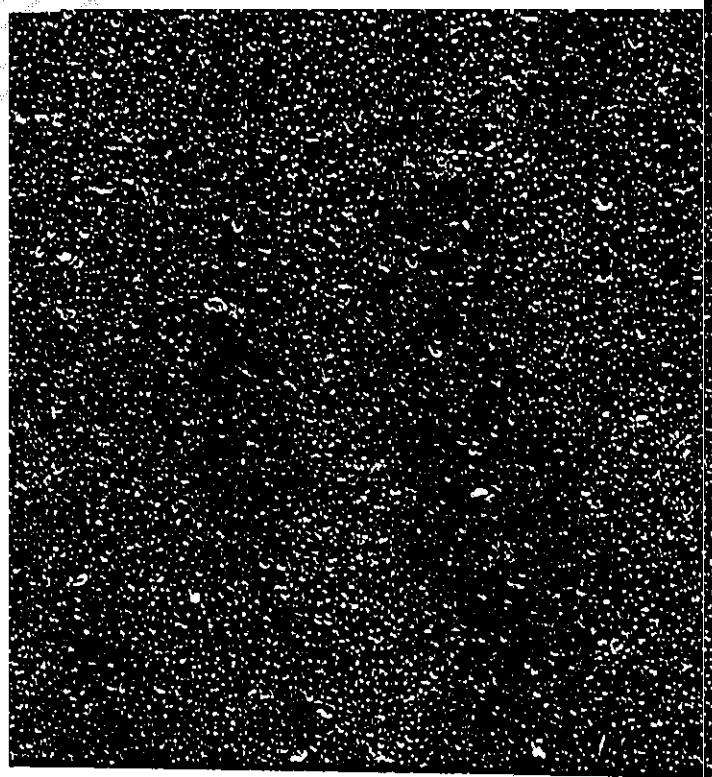

MANUFACTURED HOME APPLICATION - ADDITIONAL ATTACHMENT
LEGAL DESCRIPTION OF LAND

This form is to be used when there is not sufficient room on TD-420-729, TD-420-730, or TD-420-731 to provide the legal description of the land. This form must be recorded with the Manufactured Home Form, and a certified copy presented to a vehicle licensing agency as part of the supporting documentation for a Manufactured Home application.

Check type of application: Title Elimination
 Removal From Real Property
 Transfer In Location

Land: Property Tax Parcel Number _____

Legal Description:

Parcel A

Tract 27 of that certain 5 acre parcel Subdivision No. 522-81, entitled "FREMALI'S COUNTRY ESTATES PHASE II", approved November 11, 1982 and recorded November 24, 1982 under Auditor's File No. 8211240002, in Volume 6 of Short Plats, pages 35 and 36, records of Skagit County, Washington, and being located in Section 34, Township 33 North, Range 4 East, W.M.

TOGETHER WITH a non-exclusive easement for ingress, egress and utilities over and across that certain private road primarily 60 feet in width, as delineated on the face of said 5 acre Subdivision No. 522-81, and also over and across that certain private road delineated on the face of that certain 5 acre parcel Subdivision No. 501-80, recorded under Auditor's File No. 8009250045, records of Skagit County, Washington. Said road being designated as Tract "A" and as Fremali Lane on the face of said 5 acre Subdivision Maps Nos. 501-80 and 522-81.

Parcel B

Tract 28 of that certain 5 acre Parcel Subdivision No. 522-81, entitled "FREMALI'S COUNTRY ESTATES PHASE II", approved November 11, 1982 and recorded November 24, 1982 under Auditor's File No. 8211240002, in Volume 6 of Short Plats, pages 35 and 36, records of Skagit County, Washington and being located in Section 34, Township 33 North, Range 4 East, W.M.

TOGETHER WITH a non-exclusive easement for ingress, egress and utilities over and across that certain private road primarily 60 feet in width, as delineated on the face of said 5 acre Subdivision No. 522-81, and also over and across that certain private road delineated on the face of that certain 5 acre parcel Subdivision No. 501-80, recorded under Auditor's File No. 8009250045, records of Skagit County, Washington. Said road being designated as Tract "A" and as Fremali Lane on the face of said 5 acre Subdivision Maps Nos. 501-8- and 522-81.

Recording Office of County In Which Real Property Is Located
I certify that this form has been recorded in the county records.

NAME SIGNATURE COUNTY DATE RECORDING NUMBER