

Survey in the SW1/4 of the SW1/4 of Section 11, Twp. 35 N., Rng. 6 E., W.M. Short Plat No. 92-051

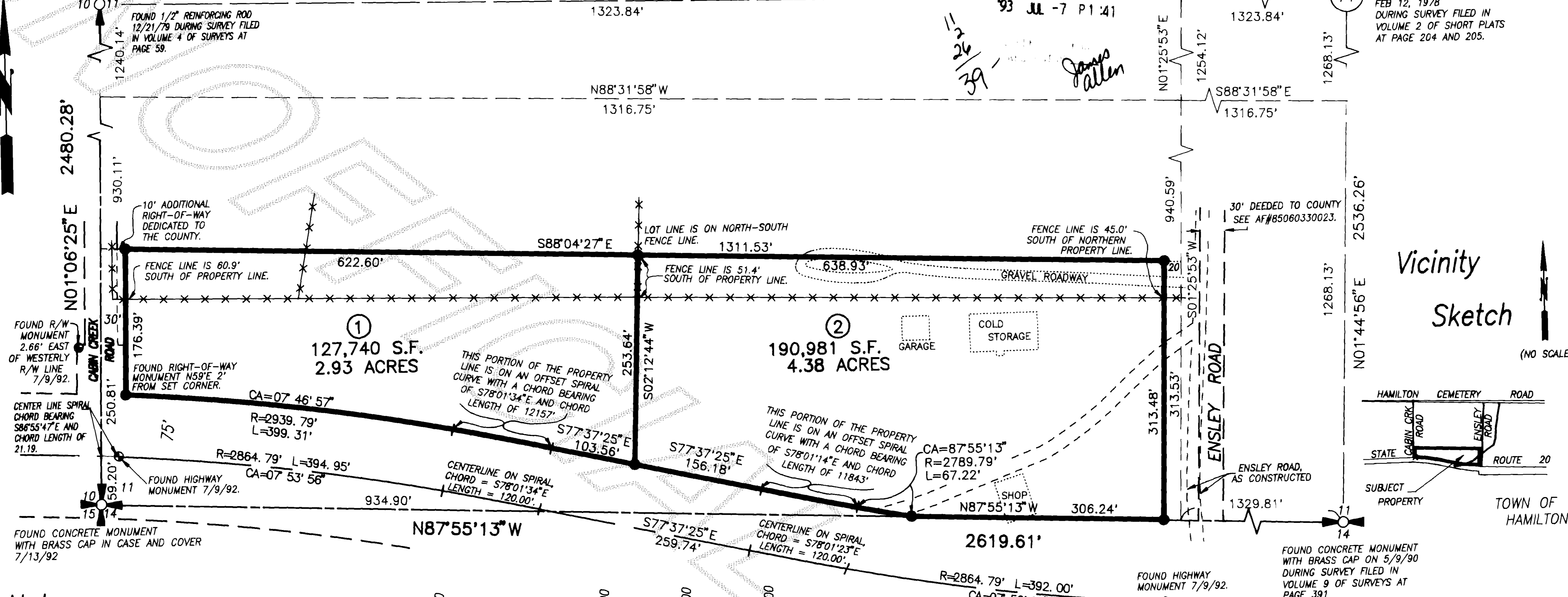

Vicinity Sketch (NO SCALE)

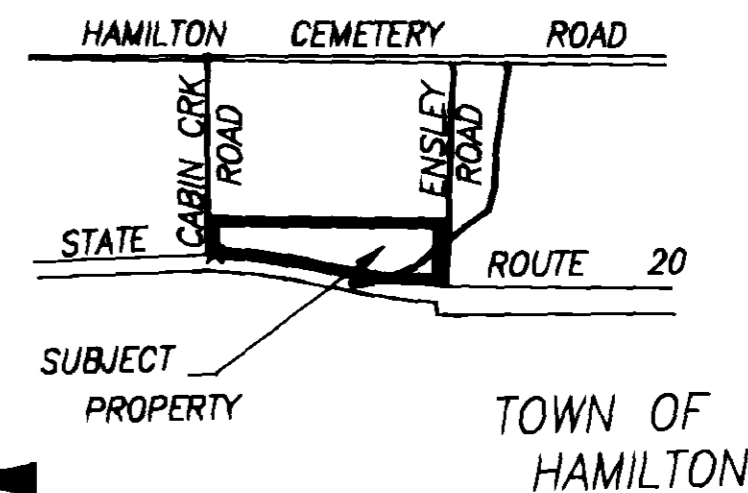

AUDITOR'S CERTIFICATE: Filed for record this 7 day of July 1993 at 44 minutes past 10 o'clock... and recorded in Volume 10 of Short Plats at page 214 records of Skagit County, Wa.

SURVEYOR'S CERTIFICATE: This map correctly represents a survey made by me or under my direction in conformance with the Survey Recording Act in August 1992 at the request of Skagit County Fire District #8

Notes

- 1. Short plat number and date of approval shall be included in all deeds and contracts.
2. All maintenance and construction of private roads shall be the responsibility of the lot owners.
3. Zoning - Industrial District
4. Water - Individual wells: Water will be supplied from individual water systems. Contact Health Department to determine if additional water quality or quantity testing will be required for building permit approvals.
5. Sewer - Individual on-site sewage systems.
6. Basis-of-bearings - Assumed N01'06'25"E on the West line of the Southwest Quarter of Section 11.
7. This survey was accomplished by field traverse using: 2 second digital electronic Total Station.
8. The subject property may be affected by easements or restrictions in instruments filed in: AF#8907070047; AF#9108120057; AF#9108120051; AF#9108190012; AF#9108120055; AF#9108120043; AF#9108120056; AF#9111250115; AF#8907070037.

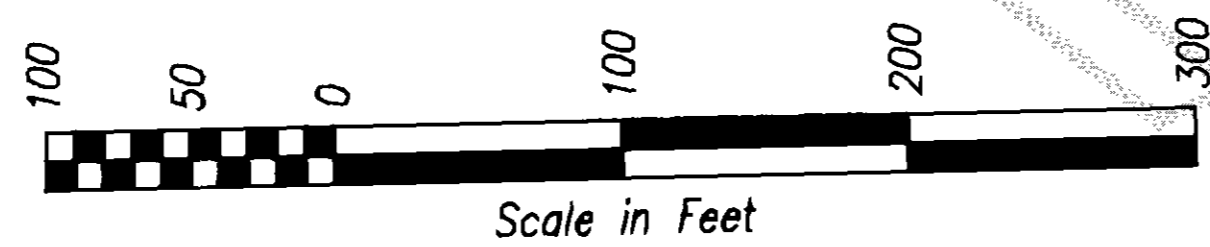

Acknowledgements

State of Oregon
County of Multnomah
I certify that I know or have satisfactory evidence that Roger L. Krage signed this instrument, on oath stated that he/she was authorized to execute the instrument and acknowledged it as the Secretary of Crown Pacific Ltd. General Partner of Crown Pacific Limited Partnership.

Legend

- Set 1/2" X 18" reinf. rod with yellow plastic cap marked "SKA SURV 17651" and white 2" X 2" witness stake, except as noted.

Legal Description

The South 1/2 of the South 1/2 of the Southwest 1/4 of the Southwest 1/4 of Section 11, Township 35 North, Range 6 E., W.M. EXCEPT the East 20 feet thereof, AND EXCEPT that portion conveyed to the State of Washington by instrument recorded under AF#659278.

Consent

Know all men by these presents that we the undersigned subdividers hereby certify that this short plat is made as our free and voluntary act and deed.

Signature lines for Roger Krage and Dennis Fisher, with their respective titles and company names.

Treasurer's Certificate: This is to certify that all taxes heretofore levied and which have become a lien on the lands herein described have been fully paid and discharged according to the records of my office up to and including the year 1993.
Approvals: Notary Public and County Engineer signatures.

Treasurer's Certificate

This is to certify that all taxes heretofore levied and which have become a lien on the lands herein described have been fully paid and discharged according to the records of my office up to and including the year 1993.

Signature and date of Auditor Mansky, Skagit County Treasurer.

Approvals

The within and foregoing short plat is approved in accordance with the provisions of the Skagit County Short Plat Ordinance this 7th day of July 1993.

Signature and title of Short Plat Administrator and County Engineer.

Short Plat for Skagit County Fire District #8.

Table with columns: DATE, REVISION, BY, JOB#, CHECKED, DATE, SCALE, SHEET.



INC. 806 Metcalf St., Sedro-Woolley, WA 98284 Phone: (206) 855-2121 FAX: (206) 855-1658