

9211200047

Survey in the SE1/4 of the SE1/4 and in the NE1/4 of the SE1/4 and in the NW1/4 of the SE1/4 and in the SW1/4 of the SE1/4 of Section 8, Twp. 35 N., Rng. 6 E., W.M.

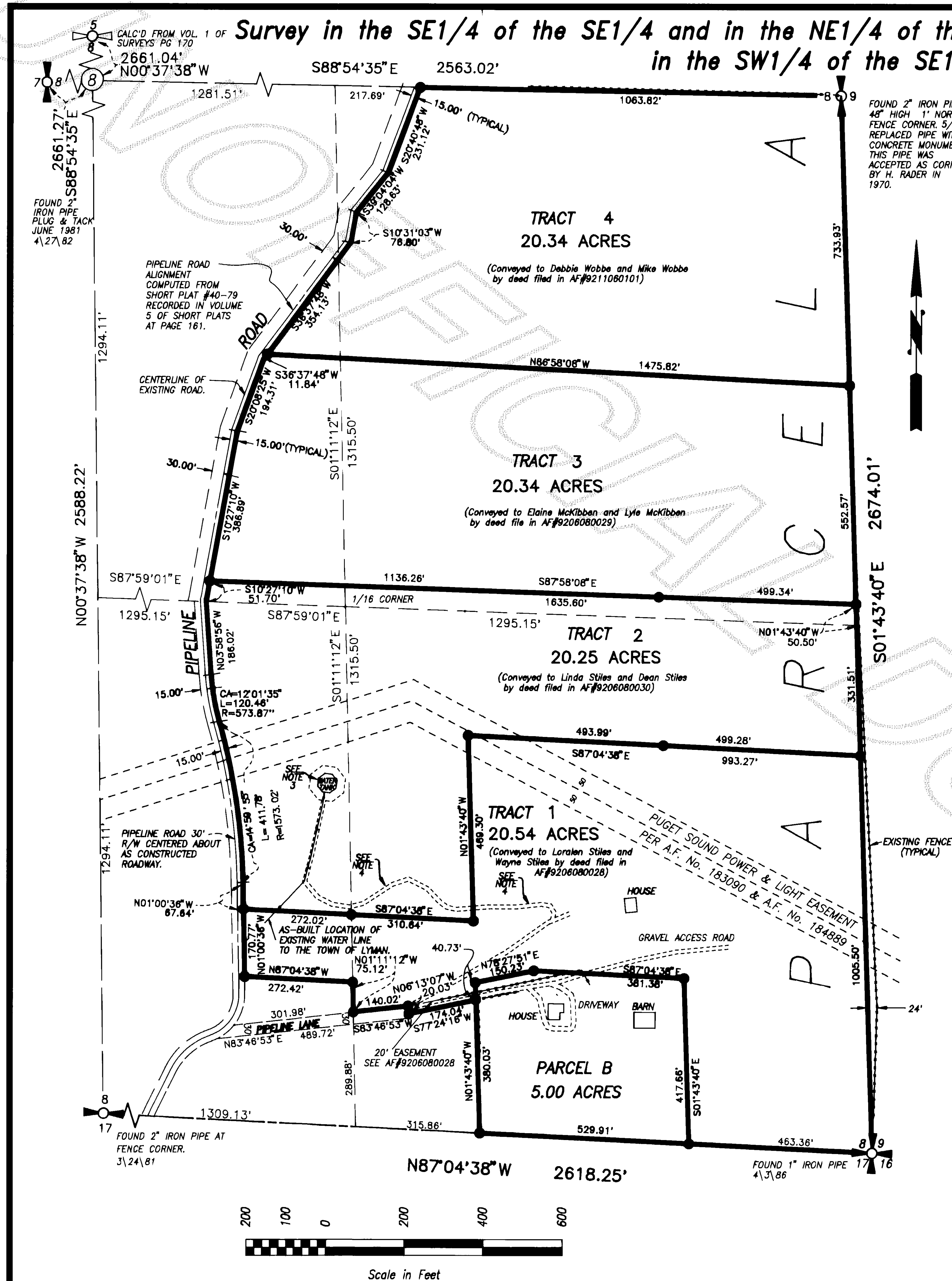

Legal Description

PARCEL A

That portion of the west 1/2 of the southeast 1/4 of Section 8, Township 35 North, Range 6 East, W.M., lying easterly of the C.C.C. Road, EXCEPT the south 365 feet thereof as measured along the east line thereof.

TOGETHER WITH that portion of the east 1/2 of the southeast 1/4 of Section 8, Township 35 North, Range 6 East, W.M. lying easterly of the C.C.C. Road, EXCEPT that portion described as follows: Beginning at the southwest corner of said east 1/2 of the southeast 1/4; thence east along the south line of said subdivision to a point 990 feet west of the southeast corner of said subdivision; thence north parallel with the east line of said subdivision, a distance of 355 feet, more or less, to the south line of an existing private road; thence southwesterly along the southerly line of said road to a point on the west line of said subdivision 310 feet north of the point of beginning; thence south along the west line of said subdivision, 310 feet to the point of beginning.

ALSO EXCEPT that portion described as follows: Commencing at the southeast corner of said Section 8; thence N87°04'38"W along the south line of said Section 8, a distance of 993.27 feet to the southwest corner of the east 990 feet and point of beginning of this description; thence N01°43'40"W along the west line of said east 990 feet a distance of 380.03 feet; thence N 78°27'51"E, a distance of 150.23 feet; thence S 87°04'38"E parallel with the south line of said Section 8, a distance of 381.38 feet; thence S01°43'40"E parallel with the east line of said Section 8, a distance of 417.66 feet to the south line of said Section 8; thence N 87°04'38"W along the south line of said Section 8, a distance of 529.91 feet to the point of beginning of this description.

PARCEL B

That portion of the west 600 feet of the south 470 feet of the east 990 feet of the southeast 1/4 of the southeast 1/4 of Section 8, Township 35 North, Range 6 East, W.M. described as follows: Commencing at the southeast corner of said Section 8; thence N 87°04'38"W along the south line of said Section 8, a distance of 993.27 feet to the southwest corner of said east 990 feet and point of beginning of this description; thence N 01°43'40"W along the west line of said east 990 feet, a distance of 380.03 feet; thence N 78°27'51"E, a distance of 150.23 feet; thence S 87°04'38"W, a distance of 381.38 feet; thence S 01°43'40"E parallel with the east line of said Section 8, a distance of 417.66 feet to the south line of said Section 8; thence N 87°04'38"W along the south line of said Section 8, a distance of 529.91 feet to the point of beginning of this description.

Notes

1. Basis-of-bearings - Assumed S01°43'40"E on the East line of the Southeast Quarter of Section 8.
2. This survey was accomplished by field traverse using: 2 second digital electronic Total Station.
3. Water tank area and access road lease to Town of Lyman, see AF#7903190010.
4. As-built location of existing gravel road to water tank. No recorded easements found through the Southeast 1/4 of the Southeast 1/4.

Legend

- Set 1/2" X 18" reinf. rod with yellow plastic cap marked "SKA SURV 17651" and white 2" X 2" witness stake, except as noted.

Boundary Survey for
Mamie Stiles

AUDITOR'S CERTIFICATE

Filed for record this 20 day of July 1992 at 12 minutes past 11 o'clock A.M., and recorded in Volume 13 of Surveys at page 123, records of Skagit County, Wa.

County Auditor
A.F. #9211200047

SURVEYOR'S CERTIFICATE

This map correctly represents a survey made by me or under my direction in conformance with the Survey Recording Act in August 1991 at the request of Mamie Stiles

John L. Abernath
Date 11/9/92
CERT. # 17651

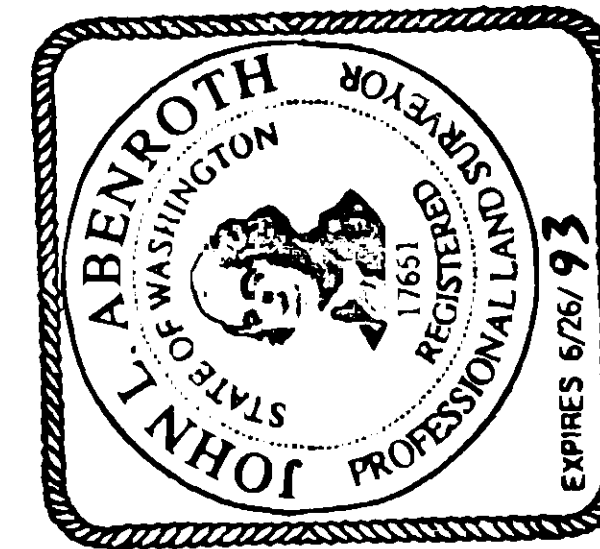

INC. 806 Metcalf St., Sedro-Woolley, WA 98284
Phone: (206) 855-2121 FAX: (206) 855-1658

11-19-92	Added Tract Conveyance Notes	JLA	JOB#	1110-91	DRAWN	FWM	CHECKED	JLA	DATE	23AUG91	SCALE	1" = 200'	SHEET	1 OF 1
DATE	REVISION	BY												