

RECORDED
FILED
REQUEST OF
J. L. Dixon

10
26
38

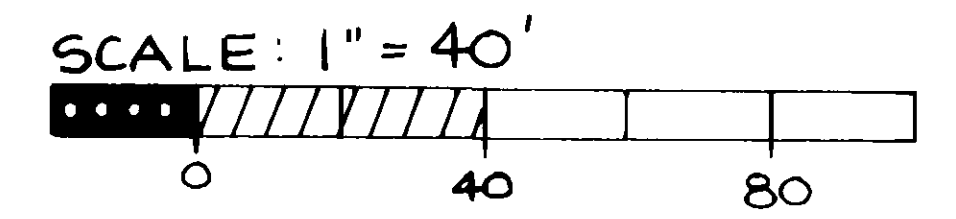
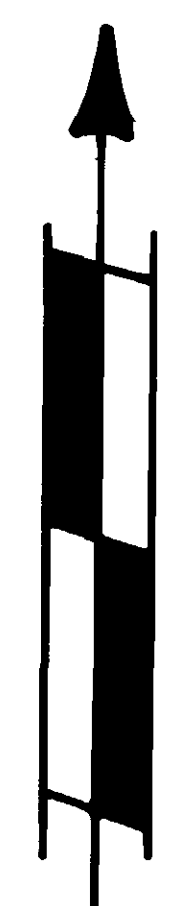

LEGEND

- MERIDIAN ~ PLAT
- ~ LOT CORNER SET (REBAR WITH CAP)
- ~ SET 2" X 2" STAKE AND TACK

DESCRIPTION

LOT 31, BLOCK 1, LAKE CAVANAUGH
SUBDIVISION, DIVISION NO. 3,
RECORDED IN VOLUME 6 OF PLATS,
PAGE 26, RECORDS OF SKAGIT
COUNTY, WASHINGTON.

MONUMENTS VISITED MAY 12, 1992.

THIS FIELD TRAVERSE SURVEY WAS PERFORMED
WITH A 6-SECOND THEODOLITE AND
ELECTRONIC MEASURING UNIT. ACCURACY
STANDARD IS 1:5000

SE 1/4, NE 1/4 SEC. 28, TWP. 33 N, RGE. 6 E, W.M.

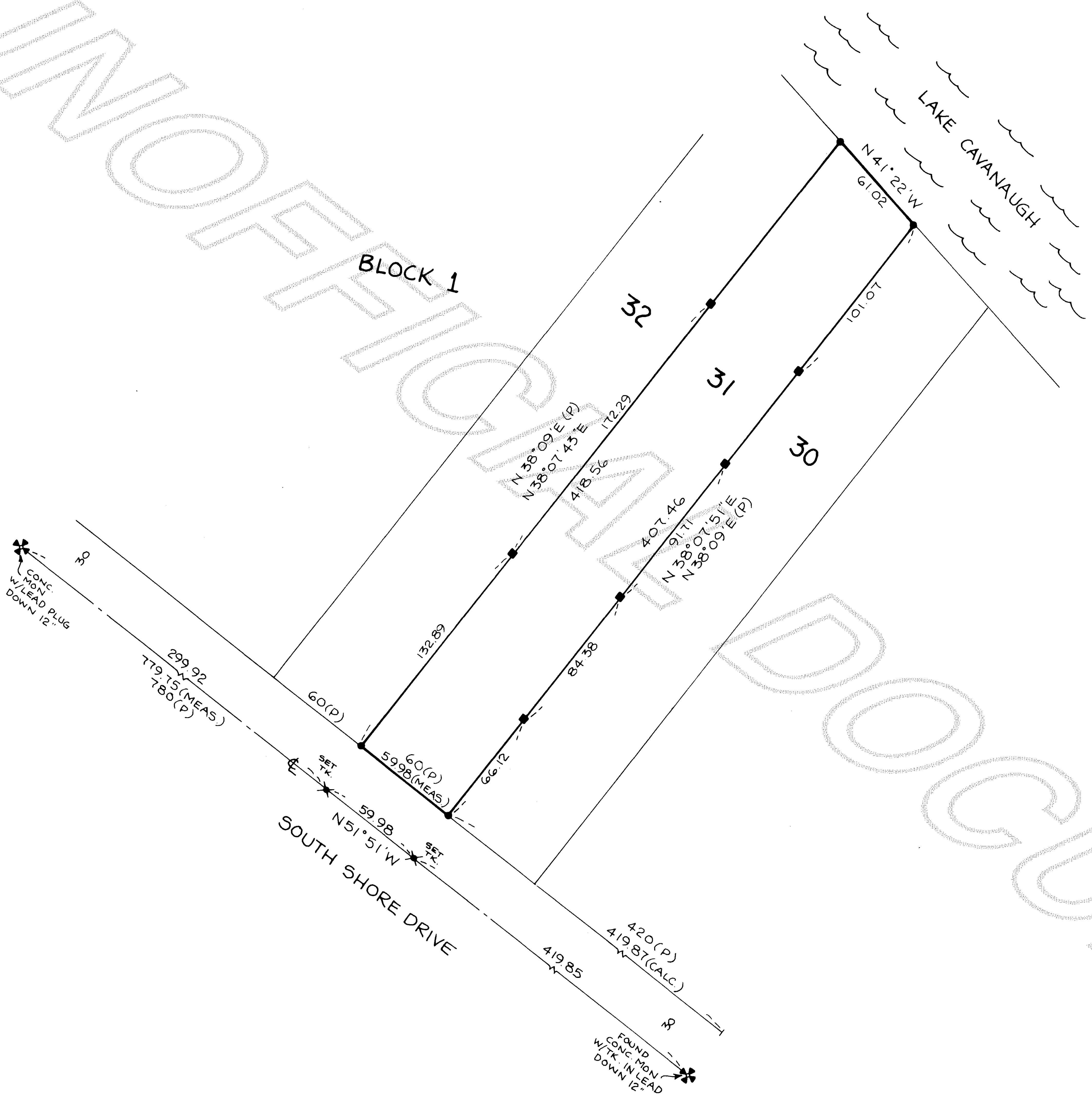

RECORDER'S CERTIFICATE 9205140003

Filed for record this 14 day of May, 1992 at 8:38 AM
in book 12 of Sur. at page 170 at the request of
LAURENCE F. DIXON
Surveyor's Name
Jerry M. Smith
Supt. of Records

SURVEYOR'S CERTIFICATE

This map correctly represents a survey made by me or under my
direction in conformance with the requirements of the Survey Recording
Act at the request of JAMES L. QUACKENBUSH
in MAY, 1992
Laurence F. Dixon
Certificate No 13374

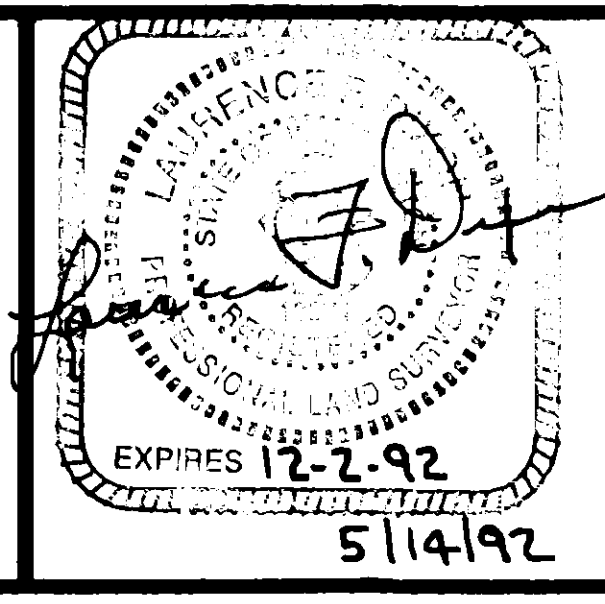

SURVEY FOR:
JAMES L. QUACKENBUSH
1112 - N.W. 53RD ST.
SEATTLE, WA 98107

EXACTA SURVEYING SERVICE

LAURENCE F. DIXON, P.L.S. 12304 - 31st AVE. N. E. SEATTLE, WA 98125 365-0670		
DWN BY L.M.S.	DATE MAY 1992	JOB NO.
CHKD BY L.F.D.	SCALE 1" = 40'	SHEET 1 OF 1