

A PORTION OF SECTIONS 23,26, AND 35, TOWNSHIP 36 NORTH, RANGE 3 EAST, W.M. ¹⁵/₂₆ / ₄₃

Weden Engineering

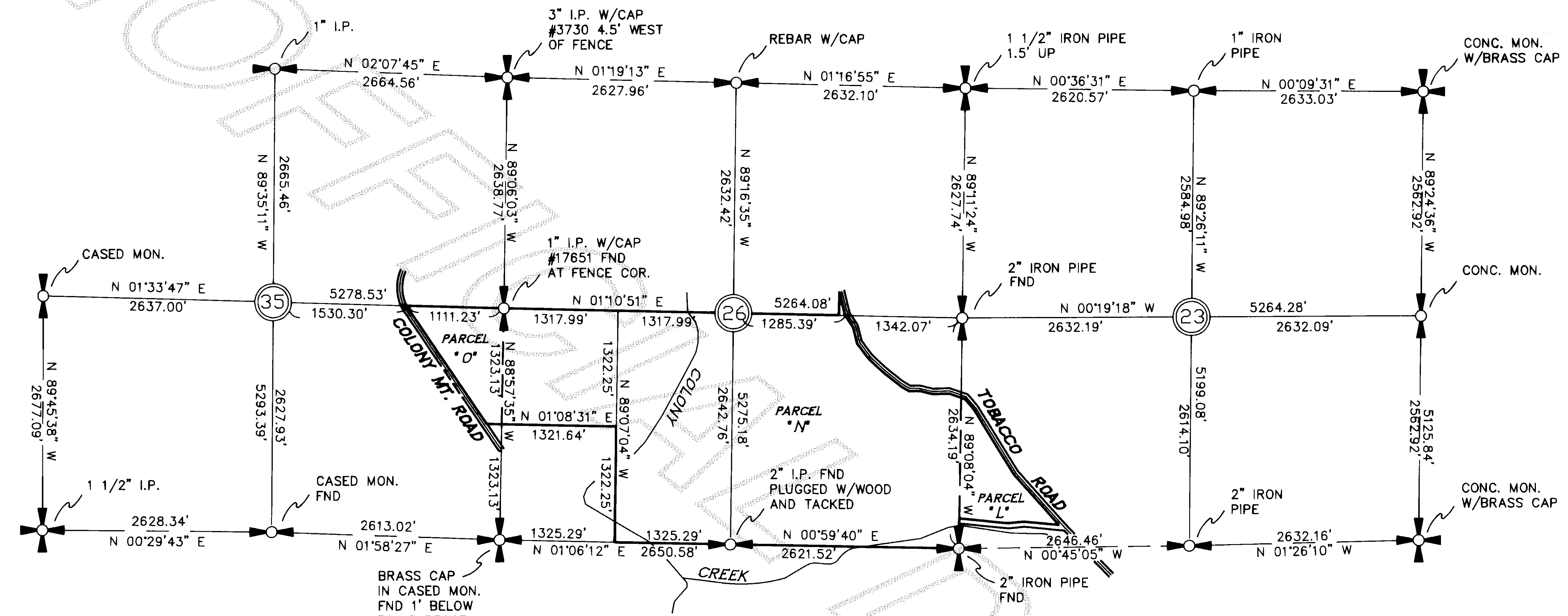

LEGAL DESCRIPTION:

PARCEL "L":
 THAT PORTION OF THE SOUTHEAST QUARTER OF THE NORTHEAST QUARTER OF THE SOUTHEAST QUARTER, LYING SOUTHERLY OF THE ROAD; THAT PORTION OF THE SOUTHEAST QUARTER OF THE SOUTHEAST QUARTER, LYING SOUTHERLY OF THE ROAD AND WESTERLY OF THE OLD RAILROAD; AND THAT PORTION OF THE SOUTHEAST QUARTER OF THE SOUTHWEST QUARTER OF THE SOUTHEAST QUARTER, LYING SOUTHERLY OF THE ROAD EXTENDING OVER AND ACROSS SAID SOUTHWEST QUARTER OF THE SOUTHEAST QUARTER IN SECTION 23, TOWNSHIP 36 NORTH, RANGE 3 EAST, W.M., EXCEPT ROAD RIGHTS-OF-WAY.
 SITUATE IN THE COUNTY OF SKAGIT, STATE OF WASHINGTON.

PARCEL "N":
 THE NORTHEAST QUARTER OF THE NORTHEAST QUARTER; THAT PORTION OF THE NORTHWEST QUARTER OF THE NORTHEAST QUARTER, LYING SOUTHERLY OF THE EASTERLY AND WESTERLY ROAD AND EASTERLY OF THE NORTHERLY AND SOUTHERLY ROAD; THE SOUTH 100 FEET OF THAT PORTION OF THE NORTHEAST QUARTER OF THE NORTHWEST QUARTER, LYING SOUTHERLY AND EASTERLY OF THE ROAD; THE NORTH 100 FEET OF THAT PORTION OF THE SOUTHEAST QUARTER OF THE NORTHWEST QUARTER, LYING EASTERLY OF THE ROAD; THAT SOUTH HALF OF THE NORTHEAST QUARTER; THAT PORTION OF THE NORTH HALF OF THE NORTHWEST QUARTER OF THE SOUTHEAST QUARTER, LYING NORTHERLY OF COLONY CREEK; THE NORTHEAST QUARTER OF THE SOUTHEAST QUARTER; AND THAT PART OF THE WEST HALF OF THE SOUTHEAST QUARTER, LYING SOUTH OF THE CENTER LINE OF COLONY CREEK; ALL IN SECTION 26, TOWNSHIP 36 NORTH, RANGE 3 EAST, W.M., EXCEPT ROAD RIGHTS-OF-WAY.
 SITUATE IN THE COUNTY OF SKAGIT, STATE OF WASHINGTON.

PARCEL "O":
 THAT PART OF THE NORTHWEST QUARTER OF THE NORTHEAST QUARTER OF SECTION 35, TOWNSHIP 36 NORTH, RANGE 3 EAST, W.M., LYING NORTH OF THE ALGER BLANCHARD ROAD, EXCEPT ROAD RIGHTS-OF-WAY.
 SITUATE IN THE COUNTY OF SKAGIT, STATE OF WASHINGTON.

SURVEY NOTES:

BASIS OF BEARING IS THE SOUTH LINE OF THE SE 1/4 OF SECTION 26 AS BEING N88°57'35"W
 INSTRUMENT USED : TOPCON GTS-3C ELECTRONIC DISTANCE METER.
 STANDARD FIELD TRAVERSE METHODS USED.

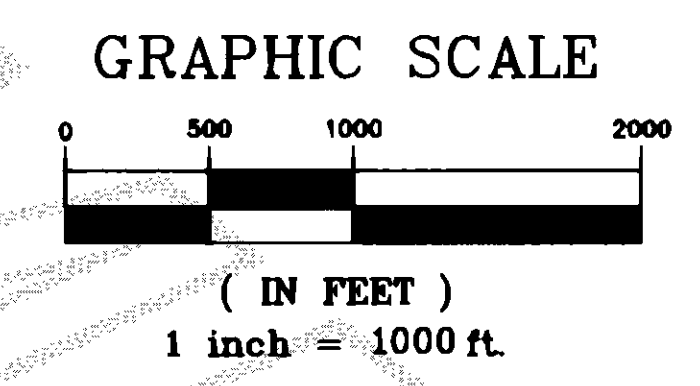

AMENDING SURVEY

FILED BOOK 12 PAGES 34 & 35

1024RS1A 12/10/91 21:20

PREPARED BY:

WEDEN ENGINEERING, INC.

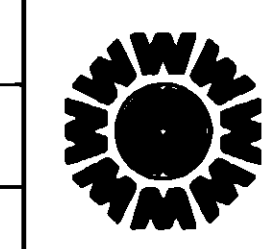

119 GRAND AVE., STE. D
 BELLINGHAM, WASHINGTON 98225
 PHONE 671-8200, 354-3723

AUDITOR'S CERTIFICATE
 I HEREBY CERTIFY THAT THIS SURVEY WAS FILED FOR RECORD IN THE OFFICE OF THE AUDITOR OF SKAGIT COUNTY, WASHINGTON, AT THE REQUEST OF Weden Engineering ON THIS 13th DAY OF February, 1992 AT 2:13 O'CLOCK P.M., AND THAT IT IS RECORDED IN BOOK 12 OF SURVEYS ON PAGE 99-100 OF THE RECORDS OF SKAGIT COUNTY.
Jerry M. Johnson
 SKAGIT COUNTY AUDITOR

SURVEYOR'S CERTIFICATE
 THIS MAP CORRECTLY REPRESENTS A SURVEY MADE BY ME OR UNDER MY DIRECTION IN CONFORMANCE WITH THE REQUIREMENTS OF THE SURVEY RECORDING ACT AT THE REQUEST OF TRILLIUM CORPORATION IN FEB, 1992.
 SEE PAGE TWO
 CHARLES P. SMAY P.L.S. 24225

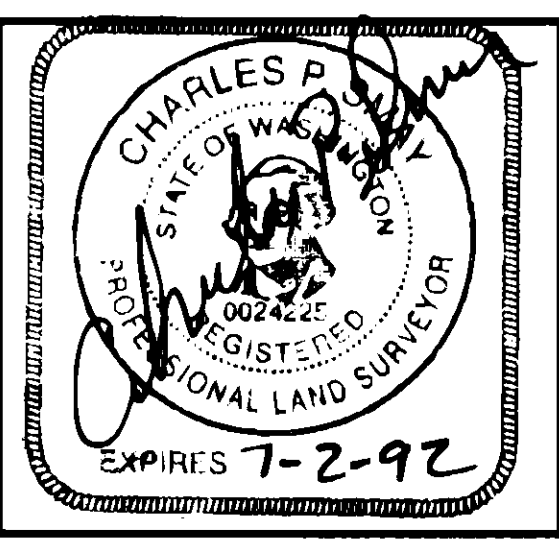

TRILLIUM CORPORATION
 1313 COMMERCIAL ST.
 BELLINGHAM, WASHINGTON

DRAWN E.J.W.	DATE 12\91	REC. NO. 91024
CHECKED C.P.S.	SCALE 1" = 1000'	SHEET 1 OF 2

A PORTION OF SECTIONS 23,26, AND 35, TOWNSHIP 36 NORTH, RANGE 3 EAST, W.M.

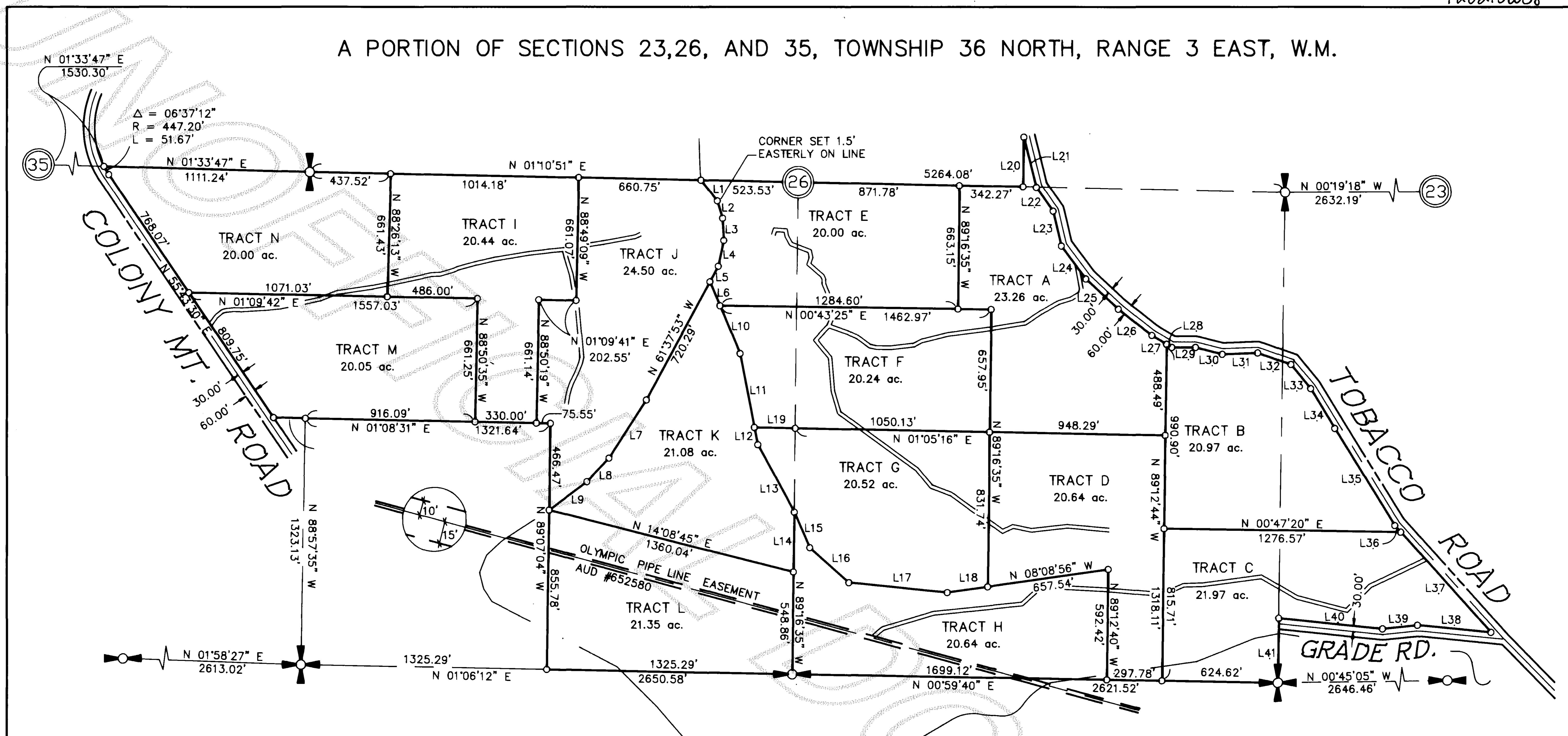

LINE	DIRECTION	DISTANCE
L1	N 52°02'29" E	141.01'
L2	N 72°54'29" E	98.32'
L3	N 86°58'23" E	119.60'
L4	N 77°59'24" W	142.06'
L5	N 61°38'33" W	94.02'
L6	N 67°10'50" E	140.33'
L7	N 57°07'28" W	372.50'
L8	N 46°31'17" W	175.64'
L9	N 36°37'06" W	254.44'
L10	N 67°10'50" E	277.25'
L11	N 78°59'37" E	403.93'
L12	N 78°45'35" E	95.07'
L13	N 61°36'59" E	411.72'
L14	N 89°16'35" W	321.40'
L15	N 66°08'59" E	209.05'
L16	N 41°29'59" E	282.20'
L17	N 05°44'20" E	534.56'
L18	N 08°08'56" W	219.58'
L19	N 01°08'31" E	219.99'
L20	N 89°13'59" W	266.75'
L21	N 75°49'17" E	279.06'

LINE	DIRECTION	DISTANCE
L22	N 54°36'26" E	155.38'
L23	N 76°39'46" E	193.08'
L24	N 52°56'07" E	221.16'
L25	N 42°44'22" E	238.83'
L26	N 38°03'25" E	229.11'
L27	N 31°08'35" E	92.01'
L28	N 31°08'35" E	32.88'
L29	N 00°06'57" W	127.81'
L30	N 14°11'48" E	148.32'
L31	N 02°13'49" W	191.26'
L32	N 19°16'35" E	190.21'
L33	N 50°21'27" E	167.71'
L34	N 58°28'49" E	250.20'
L35	N 58°16'27" E	613.64'
L36	N 48°04'23" E	47.64'
L37	N 48°04'23" E	724.23'
L38	N 05°36'47" E	397.02'
L39	N 05°58'09" W	188.56'
L40	N 05°47'22" E	562.04'
L41	N 89°08'04" W	346.03'

LEGEND:
 OREBAR W/CAP #24225

NOTE:
 TRACT CORNERS WILL BE SET DURING THE MONTH OF JANUARY, 1992.

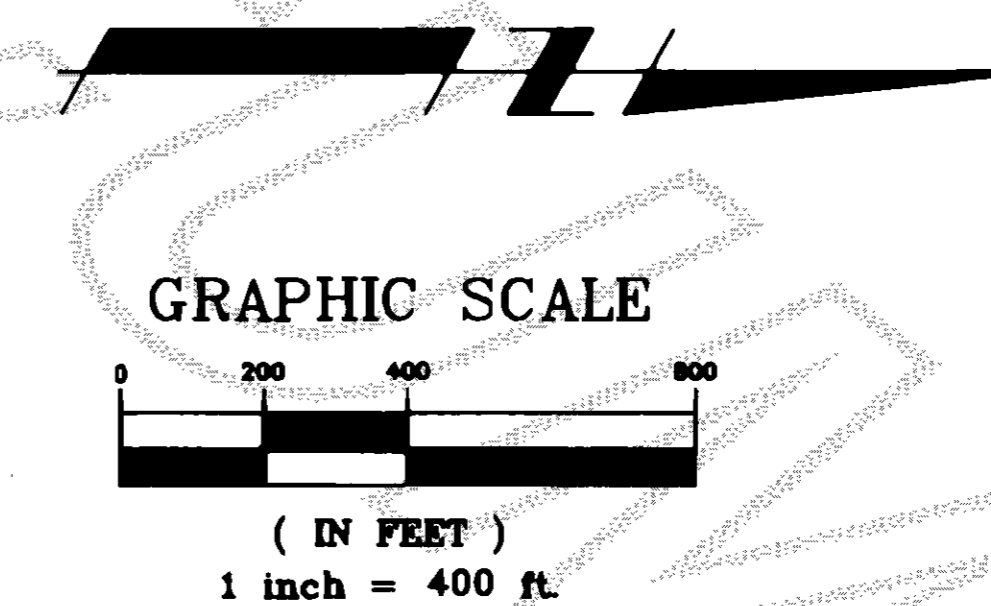

AMENDING SURVEY
 FILED BOOK 12 PAGES 34 & 35

1024RS2A 12/10/91 20:55

PREPARED BY:

AUDITOR'S CERTIFICATE
 I HEREBY CERTIFY THAT THIS SURVEY WAS FILED FOR RECORD IN THE OFFICE OF THE AUDITOR OF SKAGIT COUNTY, WASHINGTON, AT THE REQUEST OF _____ ON THIS _____ DAY OF _____, 19__ AT _____ O'CLOCK _____ M., AND THAT IT IS RECORDED IN BOOK _____ OF SURVEYS ON PAGE _____ OF THE RECORDS OF SKAGIT COUNTY.

SKAGIT COUNTY AUDITOR BY _____

SURVEYOR'S CERTIFICATE
 THIS MAP CORRECTLY REPRESENTS A SURVEY MADE BY ME OR UNDER MY DIRECTION IN CONFORMANCE WITH THE REQUIREMENTS OF THE SURVEY RECORDING ACT AT THE REQUEST OF Trillium Corporation IN _____ 19__.

Charles P. Smay
 CHARLES P. SMAY P.L.S. 24225



TRILLIUM CORPORATION
 1313 COMMERCIAL ST.
 BELLINGHAM, WASHINGTON

DRAWN E.J.W. DATE 12/91 REC. NO. 91024
 CHECKED C.P.S. SCALE 1" = 400' SHEET 2 OF 2

WEDEN ENGINEERING, INC.
 119 GRAND AVE., STE. D
 BELLINGHAM, WASHINGTON 98225
 PHONE 671-8200, 354-3723