

SURVEY IN SECTION 11, TOWNSHIP 35 NORTH, RANGE 8 EAST, W.M.

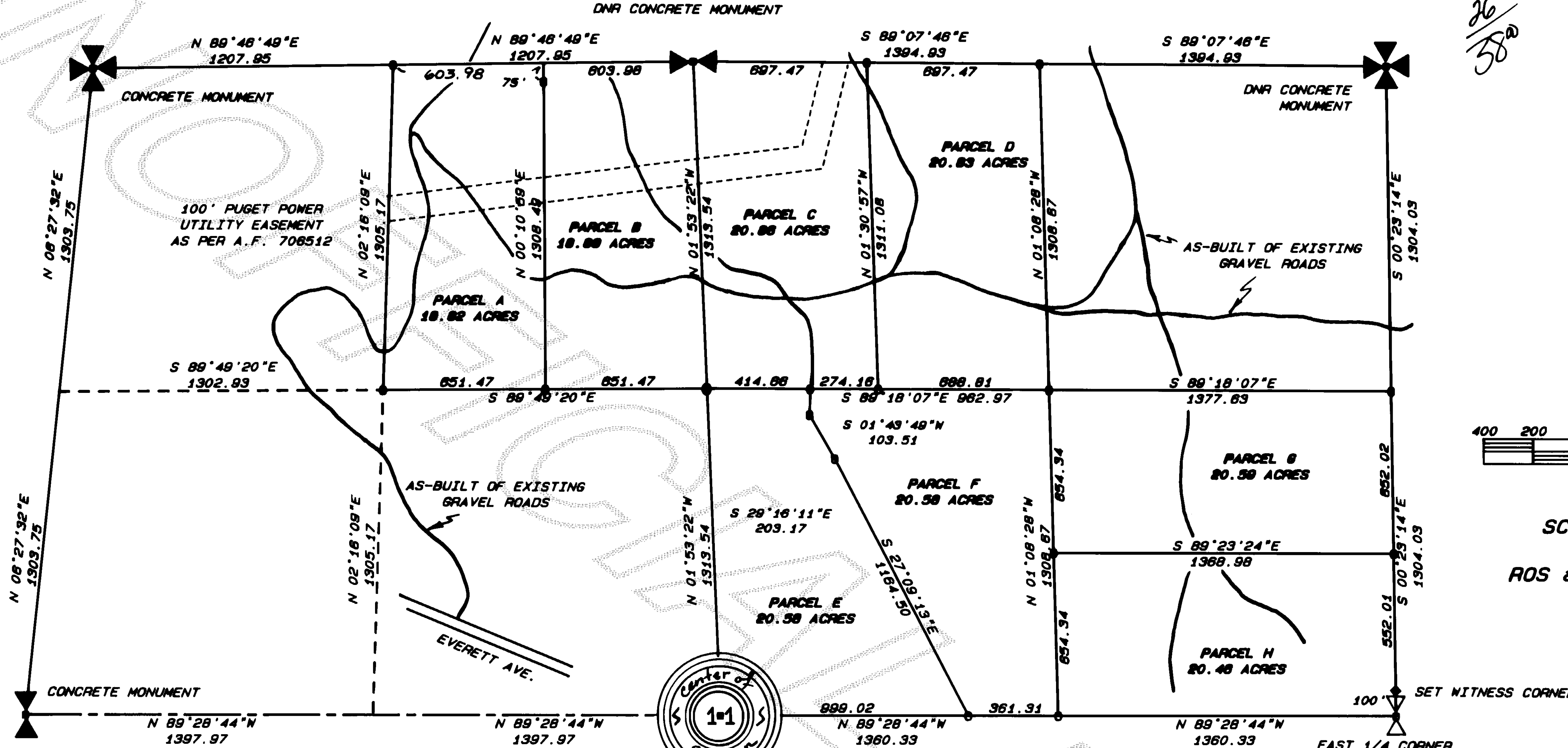

10
26
38

DEBBY MENTURE
SKAGIT COUNTY REGISTER
91 APR -2 P3:46
RECORDING FEE
RECORD TITLE

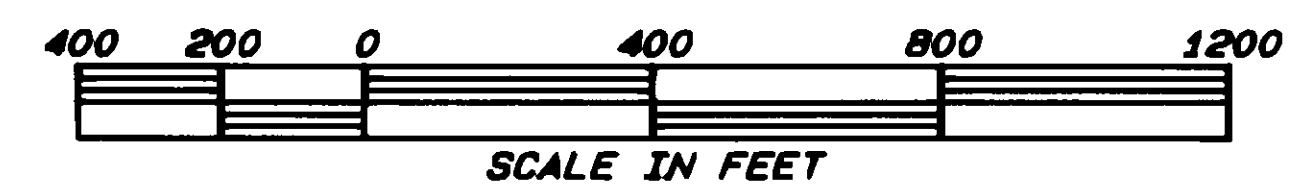
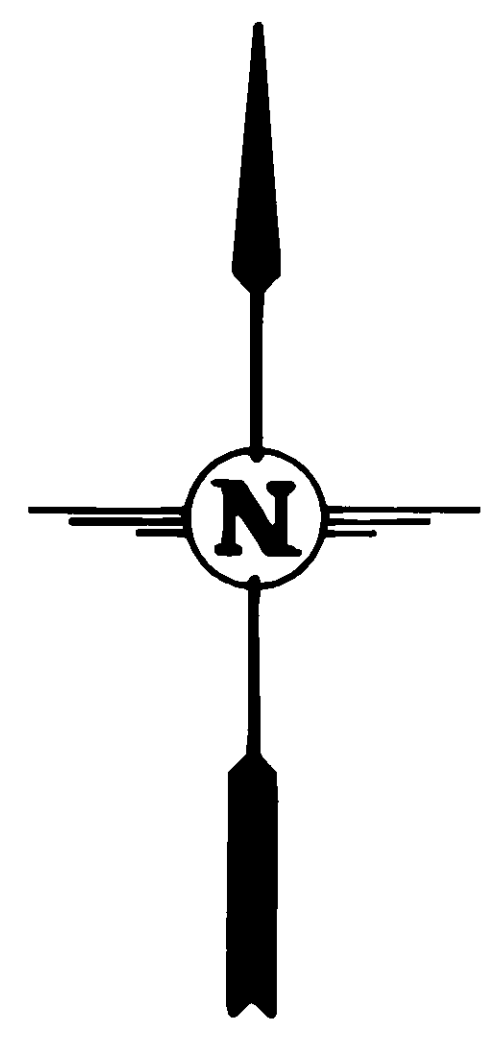

SCALE: 1 inch = 400 feet
BASIS OF BEARINGS =
ROS as per A.F.No. 8911280090

LAND DESCRIPTIONS: 20 acre exempt parcels.

ALL IN SECTION 11, TOWNSHIP 35 NORTH, RANGE 8 EAST, W.M., SKAGIT COUNTY WASHINGTON, ALL TRACTS SUBJECT TO AND TOGETHER WITH ALL RIGHT OF WAYS, EASEMENTS, RESTRICTIONS, COVENANTS AND AGREEMENTS OF RECORD, IF ANY.

- PARCEL "A": THE WEST HALF OF THE NORTHEAST QUARTER OF THE NORTHWEST QUARTER
- PARCEL "B": THE EAST HALF OF THE NORTHEAST QUARTER OF THE NORTHWEST QUARTER.
- PARCEL "C": THE WEST HALF OF THE NORTHWEST QUARTER OF THE NORTHEAST QUARTER.
- PARCEL "D": THE EAST HALF OF THE NORTHWEST QUARTER OF THE NORTHEAST QUARTER.

PARCEL "E": THAT PORTION OF THE SOUTHWEST QUARTER OF THE NORTHEAST QUARTER DESCRIBED AS FOLLOWS: BEGINNING AT THE CENTER OF SAID SECTION 11; THENCE NORTH 01°53'22" WEST A DISTANCE OF 1313.54 FEET TO THE NORTHWEST CORNER OF SAID SOUTHWEST QUARTER OF THE NORTHEAST QUARTER; THENCE SOUTH 89°18'07" EAST A DISTANCE OF 414.86 FEET; THENCE SOUTH 01°43'49" WEST A DISTANCE OF 103.51 FEET; THENCE; THENCE S 29°16'11" EAST A DISTANCE OF 203.17 FEET; THENCE SOUTH 27°09'13" EAST A DISTANCE OF 1184.50 FEET TO A POINT ON THE EAST-WEST CENTERLINE OF SAID SECTION 11; THENCE NORTH 89°28'44" WEST ALONG SAID CENTERLINE A DISTANCE OF 988.02 FEET TO THE CENTER OF SECTION 11.

PARCEL "F": THAT PORTION OF THE SOUTHWEST QUARTER OF THE NORTHEAST QUARTER DESCRIBED AS FOLLOWS: BEGINNING AT THE NORTHEAST CORNER OF SAID SOUTHWEST QUARTER OF THE NORTHEAST QUARTER; THENCE SOUTH 01°08'28" EAST A DISTANCE OF 1308.87 FEET TO THE SOUTHWEST CORNER OF SAID SOUTHWEST QUARTER OF THE NORTHEAST QUARTER; THENCE NORTH 89°28'44" WEST ALONG THE SOUTH LINE OF SAID SOUTHWEST QUARTER OF THE NORTHEAST QUARTER A DISTANCE OF 361.31 FEET; THENCE NORTH 27°09'13" WEST A DISTANCE 1184.50 FEET; THENCE NORTH 29°16'11" WEST A DISTANCE OF 203.17 FEET; THENCE NORTH 01°43'49" EAST A DISTANCE OF 103.51 FEET TO THE NORTH LINE OF SAID SOUTHWEST QUARTER OF THE NORTHEAST QUARTER; THENCE SOUTH 89°18'07" EAST A DISTANCE OF 982.87 FEET TO THE TRUE POINT OF BEGINNING.

- PARCEL "G": THE NORTH HALF OF THE SOUTHEAST QUARTER OF THE NORTHEAST QUARTER.
- PARCEL "H": THE SOUTH HALF OF THE SOUTHEAST QUARTER OF THE NORTHEAST QUARTER.

SURVEYOR'S NOTES:

- "O" DENOTE 5/8" X 30" REBAR WITH YELLOW PLASTIC CAPS STAMPED "D.M. DEMEYER, LS 21423" SET BY THIS SURVEY.
- "●" DENOTE 5/8" X 30" REBAR WITH YELLOW PLASTIC CAP STAMPED "D.M. DEMEYER, LS 21423" FOR A WITNESS CORNER SET BY THIS SURVEY
- "◆" DENOTES 1 1/4" X 30" IRON PIPE WITH STAMPED ALUMINUM CAP SET FOR WITNESS CORNER TO EAST 1/4 CORNER BY THIS SURVEY.
- "□" DENOTE G.L.O. CORNERS FOUND/SET BY THIS SURVEY AND SURVEY FILED UNDER A.F. No. 8911280090.
- "●" DENOTE 1 1/4" X 30" IRON PIPE WITH YELLOW PLASTIC CAP STAMPED "D.M. DEMEYER, LS 21423" SET BY THIS SURVEY AND SURVEY FILED UNDER A.F. No. 8911280090.
- THIS SURVEY TIED TO THE NORTHWEST SECTION CORNER OF SECTION 11 IN FEBRUARY OF 1991 BY FIELD TRAVERSE.
- THIS SURVEY PERFORMED WITH A TOPCON GTS-2 TOTAL STATION.
- GRAVEL ROADS AS SHOWN ARE APPROXIMATE "AS-BUILTS" AND SHOWN FOR FUTURE EASEMENT PURPOSES.
- ALL LOT ACREAGES INCLUDE ALL EASEMENTS AND RIGHT OF WAYS.
- THIS MAP REPRESENTS PARCELS EITHER 20 ACRES OR GREATER BY LEGAL DESCRIPTION OR PARCELS 1/32 nd OF A SECTION.

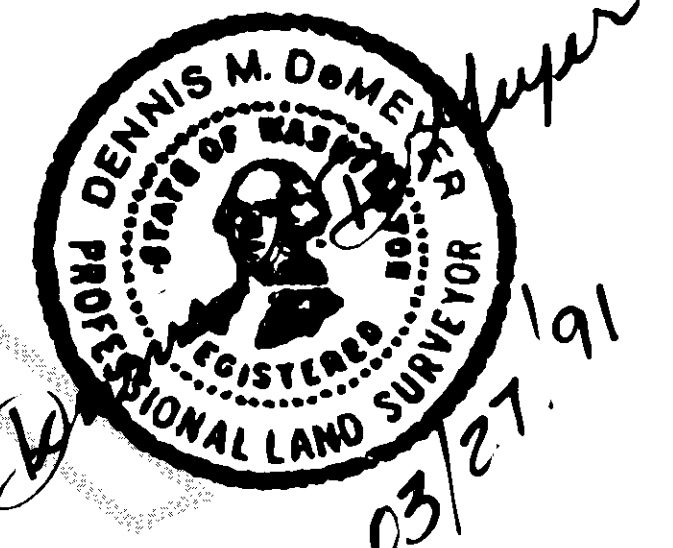

AUDITOR'S CERTIFICATE
FILED FOR RECORD THIS 2nd DAY OF April 1991 AT 3:48 P.M. IN BOOK 11 OF Subdivisions AT PAGE 14 AT THE REQUEST OF NORTHWEST SURVEYING
Dennis M. Demeyer COUNTY AUDITOR
Cheryl J. Jorgensen DEPUTY AUDITOR

SURVEYOR'S CERTIFICATE
THIS MAP CORRECTLY REPRESENTS A SURVEY MADE BY ME OR UNDER MY DIRECTION IN CONFORMANCE WITH THE REQUIREMENTS OF THE SURVEY RECORDING ACT AT THE REQUEST OF Amber Enterprises IN Winter/Spring 1990
Dennis M. Demeyer
CERTIFICATE No. 21423
03/27/91

PORTIONS: NORTH HALF OF SECTION 11 TOWNSHIP 35 NORTH, RANGE 8 EAST, W.M. SKAGIT COUNTY, WASHINGTON
NORTHWEST SURVEYING
DENNIS M. DEMEYER, P.L.S.
758 PARKLYN WAY, FERNDALE, WA. 98248
(206) 354-1950

RECORD OF SURVEY
for AMBER ENTERPRISES
EXEMPT 20 ACRE SEGREGATIONS.
Drawn by: Danny
Date: 03/27/91
Job: 90-146
\$6107.212
Checked by:
Scale: 1" = 400'
Sheet: 1 of 1