

# Survey in the SE1/4 of the SE1/4 of Section 23, Twp. 35 N., Rng. 4 E., W.M.

Short Plat No. S.W. 06-90

Date FEB. 7-1991

## Legal Description

The south 130 feet of the north 260 feet of the west 314.15 feet of Tract 17, "SEDRO ACREAGE", as per plat recorded in Volume 3 of Plats, page 35, records of Skagit County Washington.

## Consent

Know all men by these presents that we the undersigned subdividers hereby certify that this short plat is made as our free and voluntary act and deed.

Ray C. Voth  
Ray C. Voth

Helen M. Voth  
Helen M. Voth

Skagit State Bank

## Acknowledgements

State of Washington County of SKAGIT certify that I, Ray C. Voth, or have satisfactory evidence that Ray C. Voth has signed this instrument and acknowledged it to be his/her free and voluntary act for the uses and purposes mentioned in the instrument.

Notary signature John L. Abernethy Title Notary  
Date 12/18/90 My appointment expires July 1, 1994

State of Washington  
County of \_\_\_\_\_  
I certify that I know or have satisfactory evidence that

signed this instrument, on oath stated that he/she was authorized to execute the instrument and acknowledged it as the \_\_\_\_\_ of \_\_\_\_\_

to be the free and voluntary act of such party for the uses and purposes mentioned in the instrument.

Notary signature \_\_\_\_\_ Date \_\_\_\_\_  
My appointment expires \_\_\_\_\_

"COVENANT: THE OWNERS OF LOTS 1 AND 2 ARE HEREBY OBLIGATED TO PARTICIPATE IN ANY FUTURE LIMITED OR LOCAL IMPROVEMENT DISTRICT, OR OTHER CITY, COUNTY, OR STATE SPONSORED ROAD IMPROVEMENT PROJECT TO WIDEN AND IMPROVE MAPLE STREET. THIS COVENANT SHALL ONLY APPLY TO ONE SUCH PROJECT ON MAPLE STREET."

10' ADDITIONAL R/W TO BE DEDICATED TO THE CITY OF SEDRO WOOLLEY.

## Legend

- Set 1/2" X 18" reinf. rod with yellow plastic cap marked "SKA SURV 17651" and white 2" X 2" witness stake, except as noted.

## Vicinity Map

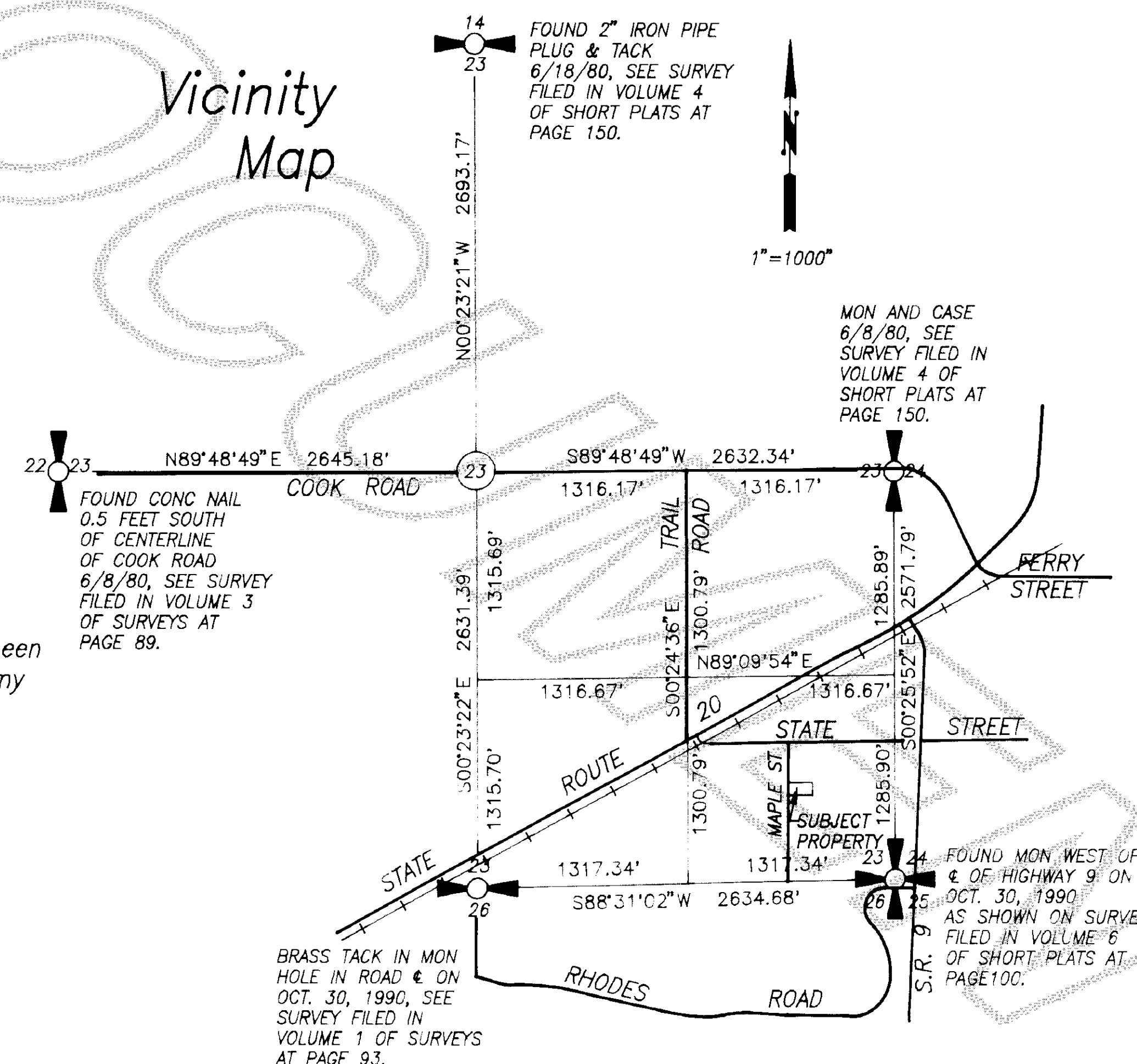

## Treasurer's Certificate

This is to certify that all taxes heretofore levied and which have become a lien on the lands herein described have been fully paid and discharged according to the records of my office up to and including the year 1990.

Judith M. Mearns  
Skagit County Treasurer

Date \_\_\_\_\_

## Approvals

The within and foregoing short plat is approved in accordance with the provisions of the Sedro-Woolley Short Plat Ordinance this 12 day of FEB. 1991.

City Engineer

1-30-91  
Date

Planning Director Nancy Lee

4-1-91  
Date

## Notes

- Zoning - Residential (R8.4)
- Water - Skagit County P.U.D. No. 1.
- Sewer - Sedro-Woolley Sewer System.
- Basis-of-bearings - Assumed N 88°31'02"E on the south line of the southeast quarter of Section 23.
- This survey was accomplished by field traverse using:  
2 second digital electronic Total Station, and/or  
6 second optical micrometer Total Station, and/or  
6 second scale reading Theodolite with top-mount EDM
- This survey is based on a description contained in First American Title Co. of Skagit County, Certificate for Short Plat, Order No. 30255, dated October 10, 1990.

Short Plat for Ray and Helen Voth

914 MAPLE STREET SEDRO-WOOLLEY, WA  
856-4055



INC. 330 Metcalf St., Sedro-Woolley, WA 98284  
Phone: (206) 855-2121 FAX: (206) 855-1658

AUDITOR'S CERTIFICATE

Filed for record this 11 day of Feb 1991 at 10 minutes past 4 o'clock pm, and recorded in Volume 7 of Short Plats at page 35, records of Skagit County, Wa.

John L. Abernethy  
County Auditor or Deputy Auditor  
A.F. # 9102130018

SURVEYOR'S CERTIFICATE

This map correctly represents a survey made by me or under my direction in conformance with the Survey Recording Act in November 1990 at the request of Ray & Helen Voth.

John L. Abernethy  
Date 12/18/90  
Date \_\_\_\_\_  
CERT. # 17651

DATE	REVISION	BY	JOB#	DRAWN	CHECKED	DATE	SCALE	SHEET
			1062-90	DCB	JLA	30OCT90	1" = 100'	1 OF 1