

# Survey in Gov't Lot 3 of Section 1, Twp. 35 N., Rng. 3 E., W.M.

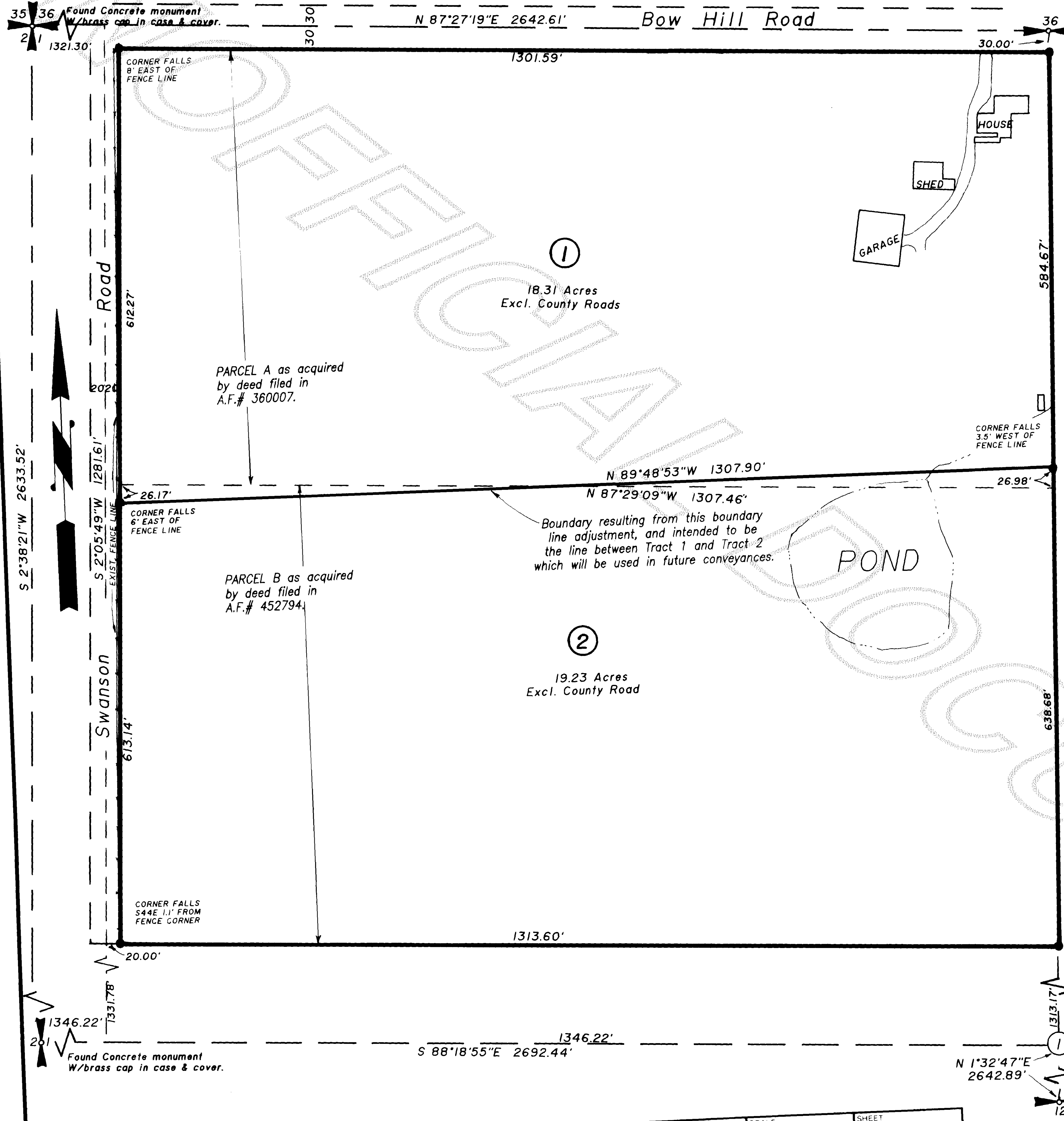

Found Concrete monument W/brass cap in case & cover.

## Legal Description

(As originally acquired)

**Parcel A:**  
The north half of Government Lot 3, Section 1, Township 35 North, Range 3 East, W.M., EXCEPT right-of-way 30 feet wide along the north side thereof, AND EXCEPT the west 20 feet thereof used for County Road.

**Parcel B:**  
The South half of Government Lot 3, Section 1, Township 35 North, Range 3 East, W.M.

## Legend

Set 1/2" X 18" reinf. rod with yellow plastic cap marked "SKA SURV 17651" and white 2" X 2" witness stake, except as noted.

Basis of bearings - Survey filed in Vol. 3 of Surveys at page 171 under A.F.# 8203300048.

N 1°32'47"E 2593.50

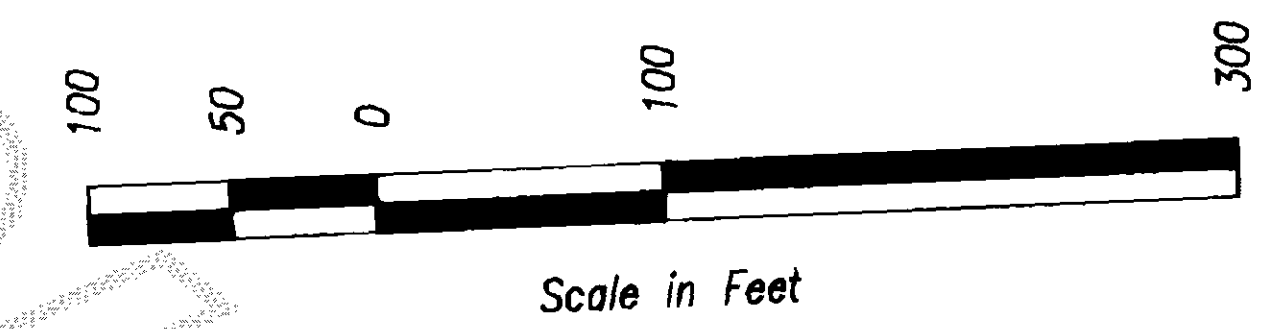

## Boundary Line Adjustment for Gertrude Swanson

CORNER FALLS 3.7' SOUTH OF FENCE CORNER

Computed from S.P. 88-77 filed in Vol. 2 page 155.

Found Concrete monument W/brass cap in case & cover.

8904190016

**AUDITOR'S CERTIFICATE**  
Filed for record this 19 day of APR 1989 at 24 minutes past 1 o'clock P.M. and recorded in Volume 8 of Surveys at page 162 records of Skagit County, Wa.  
Debra J. Swanson  
County Auditor & Deputy Auditor



**SURVEYOR'S CERTIFICATE**  
This map correctly represents a survey made by me or under my direction in conformance with the Survey Recording Act in April 1989 at the request of Gertrude Swanson.  
Gertrude Swanson 4/19/89  
Date  
CERT.# 17651

**Skagit Surveyors INC.** 330 Metcalf St., Sedro-Woolley, WA 98284. (206) 855-3018 2121

DATE	REVISION	BY	JOB # 820-89	DRAWN DCB	CHECKED JLA	DATE 14APR89	SCALE 1" = 100'	SHEET 1 of 1
------	----------	----	--------------	-----------	-------------	--------------	-----------------	--------------

vol 8 Survey Pg 162