

SHORT PLAT No. **36-99**  
DATE **8-15-88**

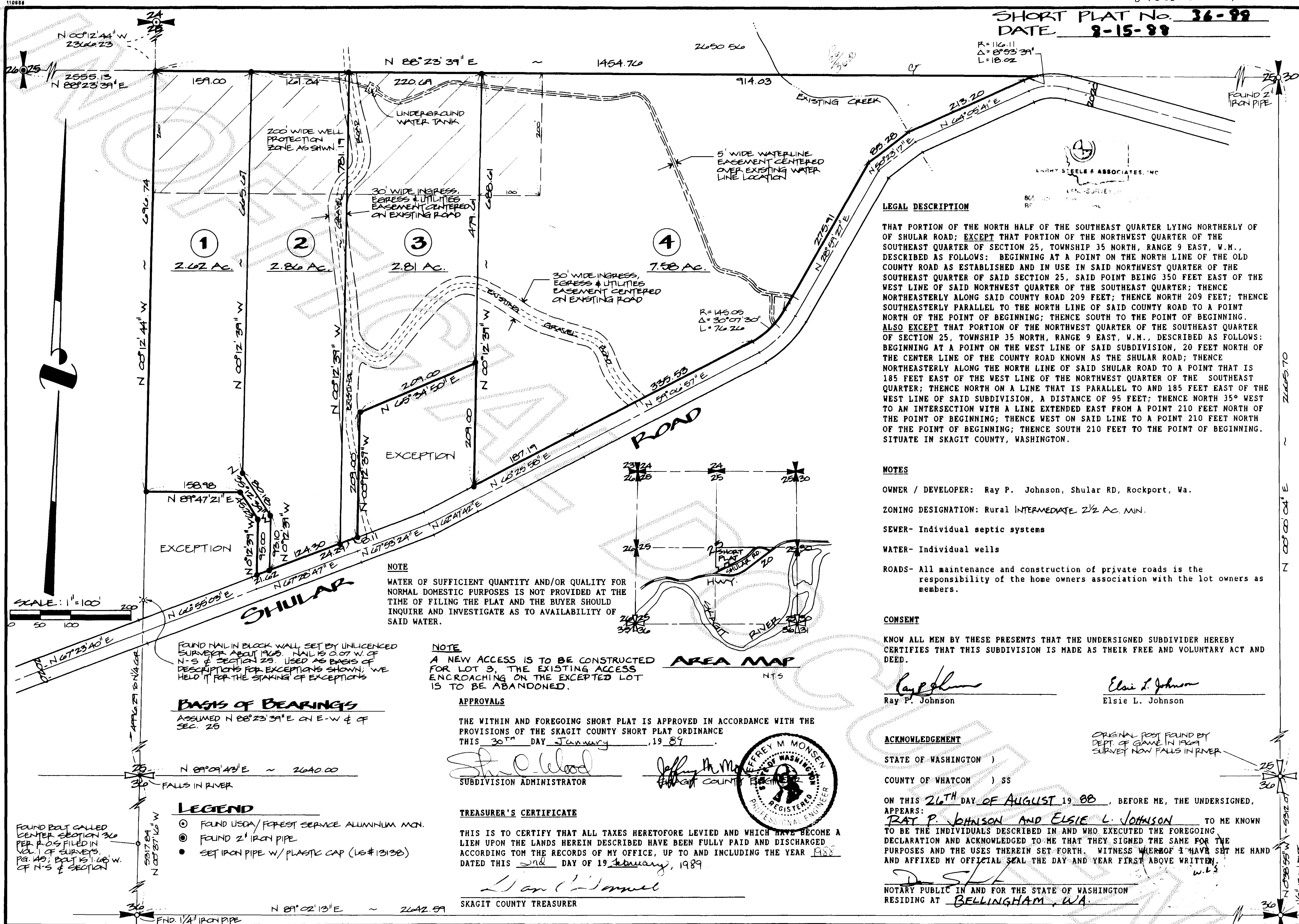

## AUDITOR'S CERTIFICATE

Filed for record this 3<sup>rd</sup> day of Feb, 1989 at 9:26 A.M. in book 8 of S.P.L.S. at page 105 at the request of LARRY STEELE AND ASSOC. LAND SURVEYORS

James McArthur County Auditor

## SURVEYOR'S CERTIFICATE

This map correctly represents a survey made by me or under my direction in conformance with the requirements of the Survey Recording Act at the request of RAY P. JOHNSON in MAY, 19 88

Certificate No. 13138

## SHORT PLAT

BEING A PORTION OF THE NW 1/4, SE 1/4 OF SEC. 25, T. 35N., R. 9E., W.M., SKAGIT COUNTY, WASHINGTON

BK. (PEG)

## SKAGIT COUNTY S.P.#

## SURVEY FOR

Mr. R. P. JOHNSON

DWN BY <u>DRS</u>	DATE <u>5-25-88</u>	JOB NO. <u>10286</u>
CHKD BY <u>LWS</u>	SCALE <u>1"=100'</u>	SHEET <u>1 of 1</u>