

Survey in the NE 1/4 and the NW 1/4 of Section 6, Twp. 36 N., Rng. 5 E., W.M.

ASSUMED POSITION SHOWN ON D.N.R. SURVEY NO. 193 D.T.D. APRIL 1974.

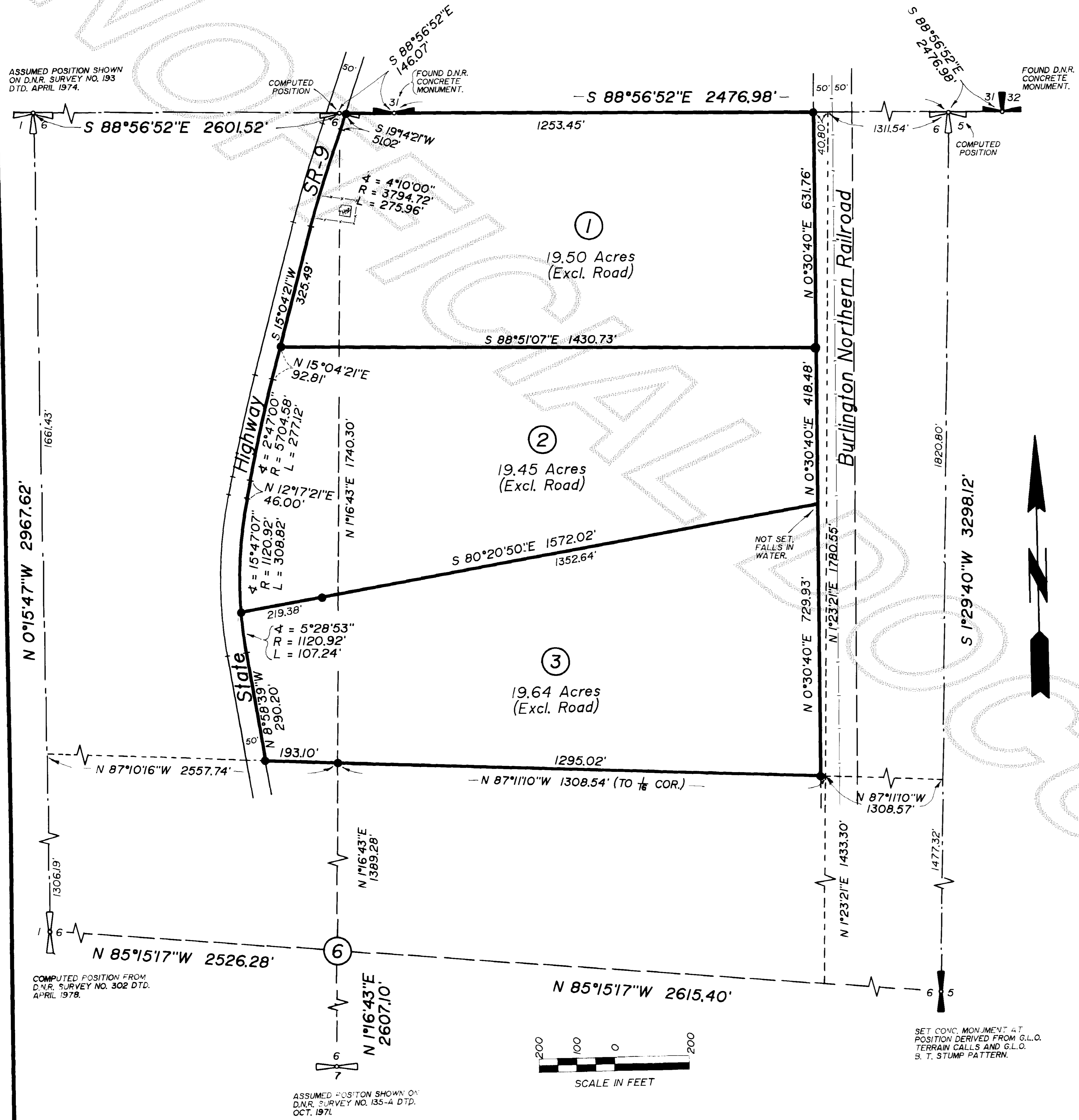

Legal Description

Government Lot 2 of Section 6, Township 36 N., Range 5 E., W.M. together with that portion of Government Lot 3 of Section 6, Township 36 N., lying east of State Highway SR 9. EXCEPT Burlington Northern Railroad R/W.

Legend

- - Set 1/2" φ X 18" reinf. rod with yellow plastic cap marked "SKA SURV 17651" and white 2" X 2" witness stake.

BASIS OF BEARINGS - Washington State Plane Coordinate System - North Zone as determined from the D.N.R. Surveys mentioned.



AUDITOR'S CERTIFICATE

Filed for record this 29 day of Dec 1987 at 44 minutes past 8 o'clock P.M., and recorded in Volume 7 of Sur. at page 141 records of Skagit County, Wa.
 County Auditor of Deputy Auditor
 County Auditor of Deputy Auditor

SURVEYOR'S CERTIFICATE

This map correctly represents a survey made by me or under my direction in conformance with the Survey Recording Act in NOVEMBER 1987 at the request of Roy Hensler
 Date 12/14/87

Skagit Surveyors INC.
 330 Metcalf St., Sedro-Woolley, WA 98284, (206) 855-1810

Survey for Roy Hensler

DATE	REVISION	BY	JOB #	DRAWN	CHECKED	DATE	SCALE	SHEET
			611-87	JL	MWM	Dec. 10, 1987	1" = 200'	1 of 1

vol 7 Survey Pg 141