

RECORDED
RECEIVED
'87 AUG 12 AM 10:06
10 26 00
136 00

EAST 1/4 CORNER SECTION 7-36-4



LEGEND

● - DENOTES REBAR WITH YELLOW CAP MARKED "LEONARD 8992" SET THIS SURVEY.

LEGAL DESCRIPTION

A TRACT OF LAND IN THE SOUTHWEST CORNER 250 FEET SQUARE OF THE SOUTHWEST QUARTER OF THE SOUTHWEST QUARTER OF SECTION SEVEN, TOWNSHIP THIRTY-SIX NORTH, RANGE FOLK EAST, W.M. LYING SOUTHERLY OF THE BLOEDEL-DONOVAN LOGGING RAILROAD RIGHT-OF-WAY AND EASTERLY OF THE PACIFIC HIGHWAY.

BASIS OF BEARING

SHORT PLAT NUMBER 13-82, FILED IN BOOK 5 OF SHORT PLATS AT PAGE 199, RECORDS OF SKAGIT COUNTY, WASHINGTON.

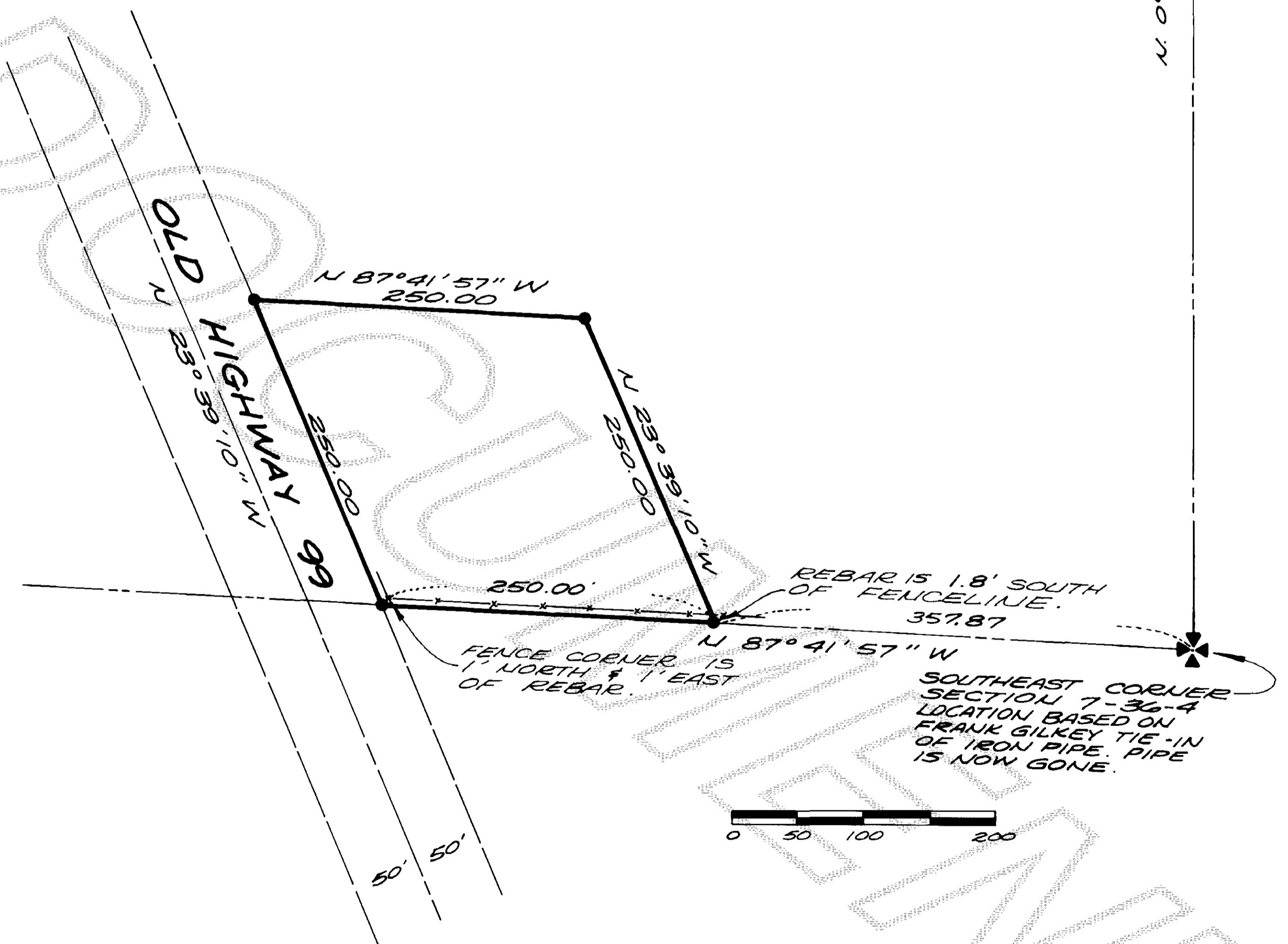
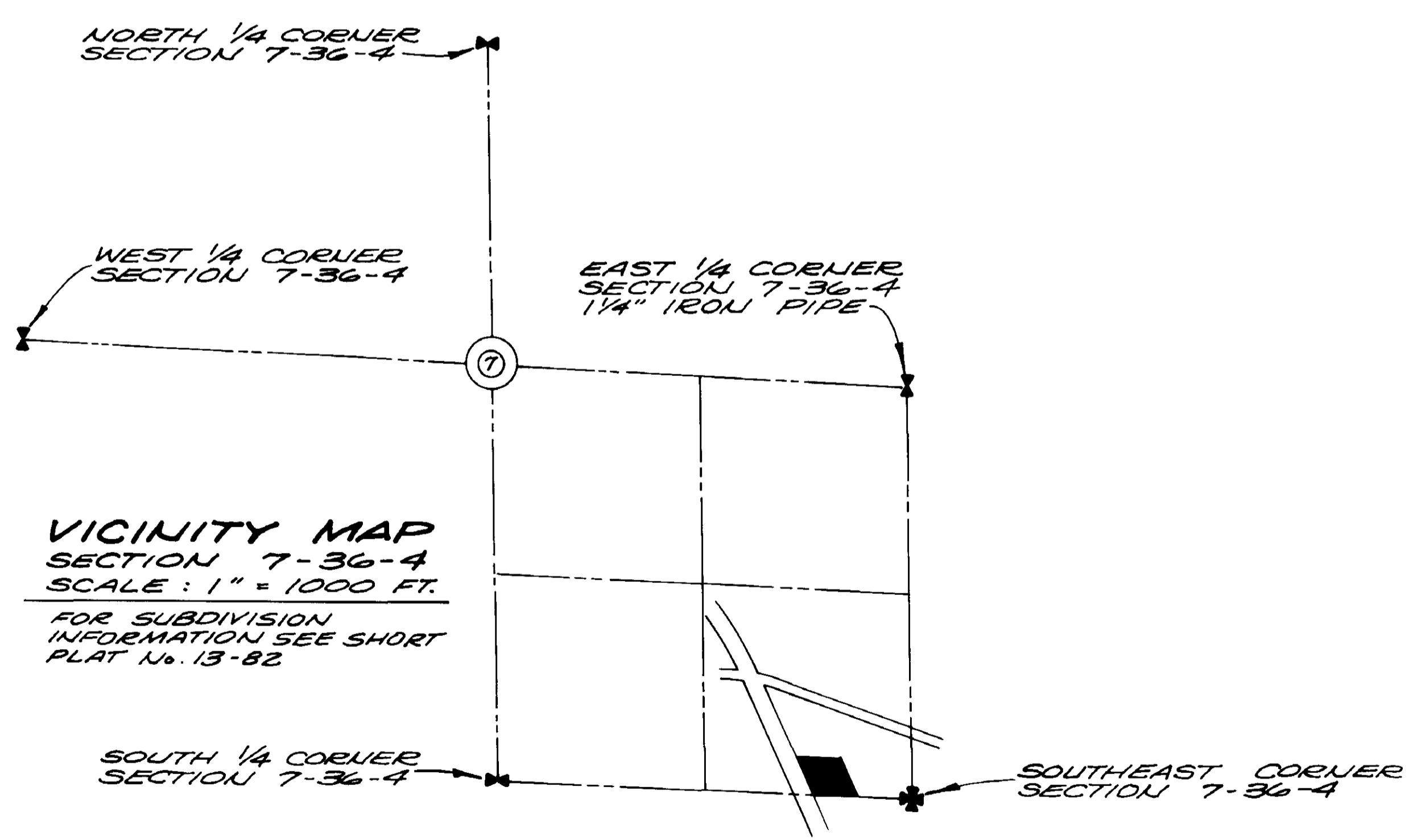

N. 0° 47' 30\"/>

SURVEYOR'S CERTIFICATE
This map correctly represents a survey made by me or under my direction in conformance with the requirements of the Survey Recording Act, at the request of DWAIN AND SUSAN HILL
John E. Leonard Jr.
JOHN E. LEONARD, JR., R.E. & P.L.S.
Certificate No. 8992 Date July 29, 1987



AUDITOR'S CERTIFICATE
Filed for record this 12 day of Aug 1987, at 11:36 A.M. in Book 7 of Surveys at page 90 at the request of Leonard and Boudinot, Inc. under Auditor's File Number 8708120028, SKAGIT COUNTY, WA.
James M. Kintner
County Auditor By Deputy

SURVEY IN A PORTION OF THE SE 1/4 SECTION 7, TWP. 36 N., RGE. 4, E., W.M. for DWAIN AND SUSAN HILL
DWN. BY: JTB DATE: JULY 1987
FIELD BOOK: BK. 326, p. 10
LEONARD AND BOUDINOT, INC
CIVIL ENGINEERS AND LAND SURVEYORS
612 E. FAIRHAVEN, BURLINGTON, WASHINGTON 985-0431
SCALE: 1" = 100'
JOB No.: 87124

vol 7 Survey Pg 90