

SURVEY IN SECTIONS 18, 19, TWP. 36 N., RGE. 4 E., W.M.

JERRY MCINTURFF
SKAGIT SURVEYORS INC.
8509090043
25.00
15.00
40.00
P3 5h
85 SEP-9
REQUEST OF *Steve Surveys*

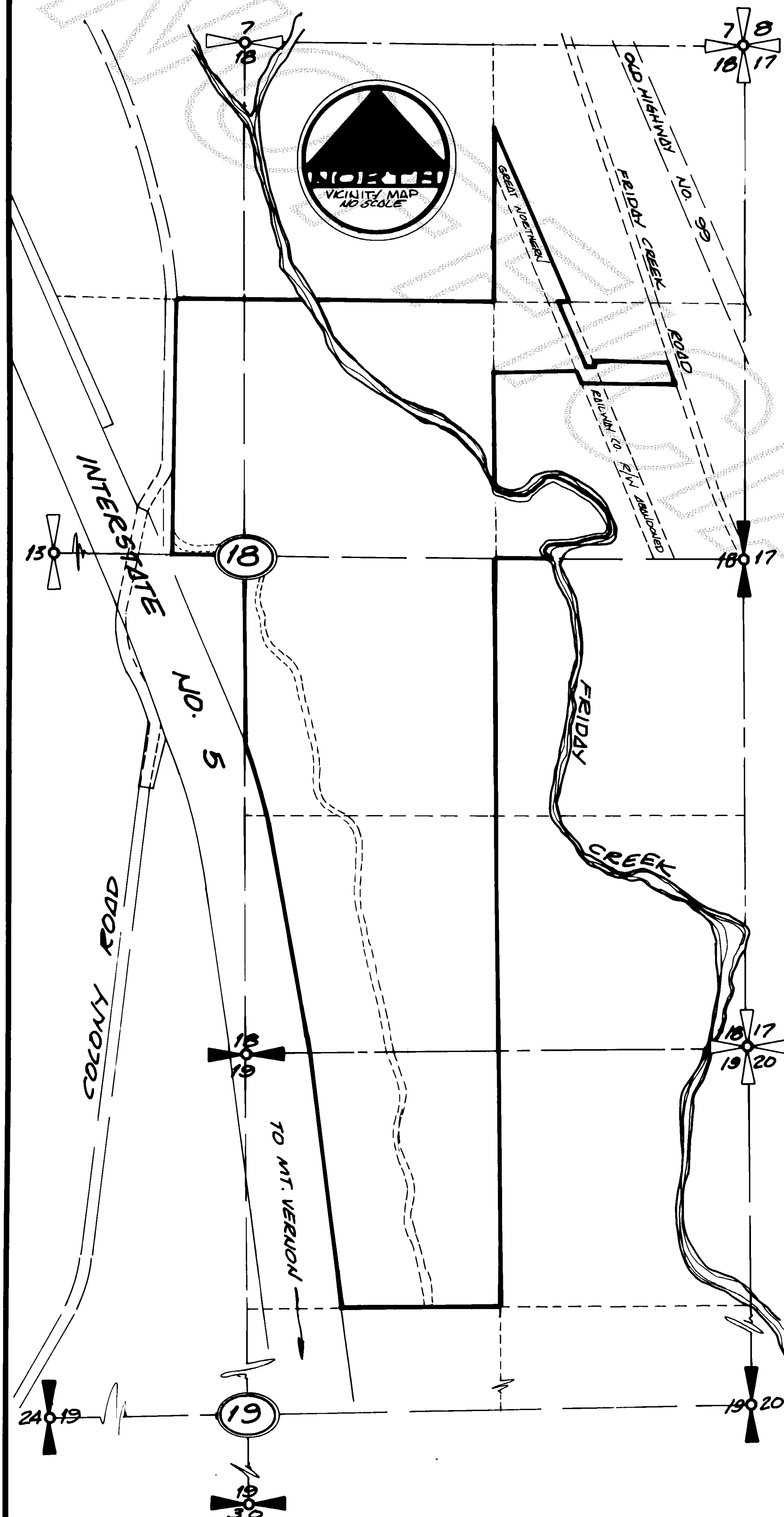

LEGAL DESCRIPTION

PARCEL A: THAT PORTION OF THE SOUTHWEST QUARTER OF THE NORTHWEST QUARTER OF SECTION 18, TWP. 36 N., RGE. 4 E., W.M., LYING EAST OF THE COUNTY ROAD AS IT EXISTED ON MAY 28, 1946, EXCEPT THAT PORTION THEREOF CONVEYED TO THE STATE OF WASHINGTON FOR HIGHWAY PURPOSES BY INSTRUMENT RECORDED MAY 10, 1962, UNDER A.F. NO. 621365.

PARCEL B: THE NORTH 590 FEET OF THAT PORTION OF THE SOUTHWEST QUARTER OF THE SOUTHWEST QUARTER OF SECTION 18, TWP. 36 N., RGE. 4 E., W.M., LYING EASTERLY OF THE STATE HIGHWAY RIGHT OF WAY AS CONVEYED TO THE STATE OF WASHINGTON BY DEEDS RECORDED DECEMBER 19, 1958 AND APRIL 13, 1962, UNDER AUDITORS FILE NO.'S 574347 AND 620237.

PARCEL C: THAT PORTION OF THE NORTH 590 FEET OF THE SOUTHWEST QUARTER OF THE SOUTHWEST QUARTER OF SECTION 18, TWP. 36 N., RGE. 4 E., W.M., LYING BETWEEN THAT RIGHT OF WAY LINE DRAWN PARALLEL WITH AND 200 FEET EASTERLY, WHEN MEASURED RADIIALLY, FROM THE CENTER LINE SURVEY OF STATE HIGHWAY ROUTE NO. 5, CHUCKAWIT DRIVE ALGER, AS SAID CENTER LINE SURVEY IS PRESENTLY LOCATED, AND THAT LINE DRAWN PARALLEL WITH AND 200 FEET EASTERLY, WHEN MEASURED AT RIGHT ANGLES, FROM THE CENTER LINE SURVEY OF SAID HIGHWAY, AS SAID CENTER LINE SURVEY WAS LOCATED SEPTEMBER 30, 1958, DATE OF THAT DEED FROM OLIVE HOLTON TO THE STATE OF WASHINGTON, RECORDED DECEMBER 19, 1968, IN VOLUME 299 OF DEEDS, PAGE 136, UNDER A.F. NO. 574347, RECORDS OF SAID COUNTY.

PARCEL D: THAT PORTION OF THE FOLLOWING DESCRIBED TRACT LYING EASTERLY OF THE EASTERLY RIGHT OF WAY LINE OF PRIMARY STATE HIGHWAY NO. 1 AS CONVEYED TO THE STATE OF WASHINGTON, BY DEED DATED FEBRUARY 20, 1962 AND RECORDED UNDER A.F. NO. 619460: THE NORTHWEST QUARTER OF THE NORTHWEST QUARTER OF SECTION 19, AND THE SOUTH 265 FEET OF THE SOUTHWEST QUARTER OF THE SOUTHWEST QUARTER, SECTION 18; ALL IN TWP. 36 N., RGE. 4 E., W.M.

PARCEL E: THE SOUTHWEST QUARTER OF THE NORTHEAST QUARTER AND THE NORTHWEST QUARTER OF THE SOUTHWEST QUARTER, SECTION 18, TWP. 36 N., RGE. 4 E., W.M., EXCEPT THAT PORTION CONVEYED TO THE STATE OF WASHINGTON FOR HIGHWAY PURPOSES, BY DEED DATED JANUARY 29, 1962 AND RECORDED APRIL 30, 1962, UNDER A.F. NO. 620884.

PARCEL F: THAT PORTION OF THE SOUTHWEST QUARTER OF THE NORTHEAST QUARTER, SECTION 18, TWP. 36 N., RGE. 4 E., W.M., LYING WESTERLY OF THE ABANDONED GREAT NORTHERN RAILWAY CO. RIGHT OF WAY AND SOUTHERLY OF FRIDAY CREEK. ALSO, THE NORTH 435 FEET OF THAT PORTION OF THE SOUTHWEST QUARTER OF THE NORTHEAST QUARTER OF SECTION 18, TWP. 36 N., RGE. 4 E., W.M., LYING WESTERLY OF THE WEST LINE OF THE ABANDONED GREAT NORTHERN RAILWAY CO. RIGHT OF WAY. ALSO, THAT PORTION OF THE NORTHEAST QUARTER OF THE NORTHEAST QUARTER, SECTION 18, TWP. 36 N., RGE. 4 E., W.M., LYING WEST OF THE EAST LINE OF THE ABANDONED GREAT NORTHERN RAILWAY CO. RIGHT OF WAY. ALSO, THE WEST HALF OF THE ABANDONED GREAT NORTHERN RAILWAY CO. RIGHT OF WAY IN THE SOUTHWEST QUARTER OF THE NORTHEAST QUARTER, SECTION 18, TWP. 36 N., RGE. 4 E., W.M., EXTENDING SOUTH 375 FEET FROM THE NORTH LINE OF SAID SOUTHWEST QUARTER OF THE NORTHEAST QUARTER.

PARCEL G: THE NORTH 105 FEET OF THE FOLLOWING DESCRIBED TRACT: THAT PORTION OF THE SOUTHWEST QUARTER OF THE NORTHEAST QUARTER, SECTION 18, TWP. 36 N., RGE. 4 E., W.M., LYING EASTERLY OF THE WEST LINE OF THE ABANDONED GREAT NORTHERN RAILWAY CO. RIGHT OF WAY AND WESTERLY OF THE EXISTING COUNTY ROAD, EXCEPT THE NORTH 330 FEET THEREOF, ALSO EXCEPT THAT PORTION THEREOF LYING WITHIN THE NORTH 375 FEET OF THE EAST HALF OF THE ABANDONED GREAT NORTHERN RAILWAY CO. RIGHT OF WAY, TOGETHER WITH AN EASEMENT FOR PURPOSES OF INGRESS AND EGRESS OVER THE NORTH 20 FEET OF THAT PART OF THE SOUTHWEST QUARTER OF THE NORTHEAST QUARTER OF SECTION 18, TWP. 36 N., RGE. 4 E., W.M., LYING EAST OF THE ABANDONED GREAT NORTHERN RAILWAY CO. RIGHT OF WAY, AND WEST OF THE COUNTY ROAD.

PARCEL H: THAT PORTION OF THE FOLLOWING DESCRIBED TRACT LYING EASTERLY OF PRIMARY STATE HIGHWAY NO. 1, TO-WIT: THE NORTH 10 ACRES LYING SOUTH OF THE NORTH 590 FEET OF THE SOUTHWEST QUARTER OF THE SOUTHWEST QUARTER AND THE SOUTHWEST QUARTER OF THE SOUTHWEST QUARTER, LYING EAST OF THE ALGER OLD COLONY ROAD IN SECTION 18, TWP. 36 N., RGE. 4 E., W.M.

PARCEL I: THAT PORTION OF THE FOLLOWING DESCRIBED TRACT LYING EASTERLY OF PRIMARY STATE HIGHWAY NO. 1, TO-WIT: THAT PORTION OF THE SOUTHWEST QUARTER OF THE SOUTHWEST QUARTER AND THE SOUTHWEST QUARTER OF THE SOUTHWEST QUARTER, LYING EAST OF THE ALGER OLD COLONY ROAD, IN SECTION 18, TWP. 36 N., RGE. 4 E., W.M., EXCEPT THE NORTH 590 FEET AND THE SOUTH 265 FEET THEREOF, ALSO EXCEPT THE NORTH 10 ACRES LYING SOUTH OF THE NORTH 590 FEET OF SAID SOUTHWEST QUARTER OF THE SOUTHWEST QUARTER AND THE SOUTHWEST QUARTER OF THE SOUTHWEST QUARTER, EAST OF THE ALGER OLD COLONY ROAD.

NOTES

THE SUBDIVISION OF SECTION 18 IS BASED ON A SURVEY MADE BY DAVID DOWNING LS # 17068 IN 1979.

AUDITORS CERTIFICATE

Filed for record this 9th day of Sept 1985 at 10:50 minutes past 3 o'clock, m., and recorded in Volume 6 of Surveys at page 112, records of SKAGIT County, WA.

John Burdette
Deputy Auditor

SURVEYORS CERTIFICATE

This map correctly represents a survey made by me or under my direction in conformance with the Survey Recording Act in Washington, 1985 at the request of *Steve Surveys*.

John Burdette
Date 9/1/85

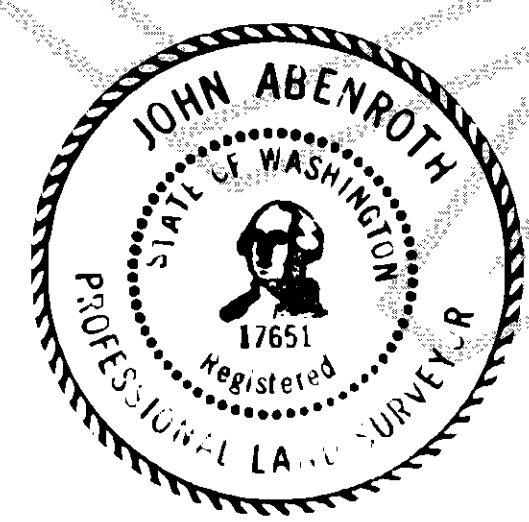

Skagit Surveyors INC.
330 Metcalf St., Sedro-Woolley, WA 98284, (206) 855-1810

DATE	REVISION	BY	JOB # 181-82	DRAWN JR	CHECKED S.C.	DATE JULY 31, 1985	SCALE NTS	SHEET 1 OF 4
------	----------	----	--------------	----------	--------------	--------------------	-----------	--------------

SURVEY FOR WASHINGTON LOGGERS

w/ 6 Swamp R, 112

92212
 DATE: _____
 REVISION: _____
 BY: _____
 JOB # 181-82
 DRAWN JR
 CHECKED S.C.
 DATE JULY 31, 1985
 SCALE 1" = 200'
 SHEET 20-4

SURVEY FOR WASHINGTON LOGGERS

Vol. 6 Swamp Os 113

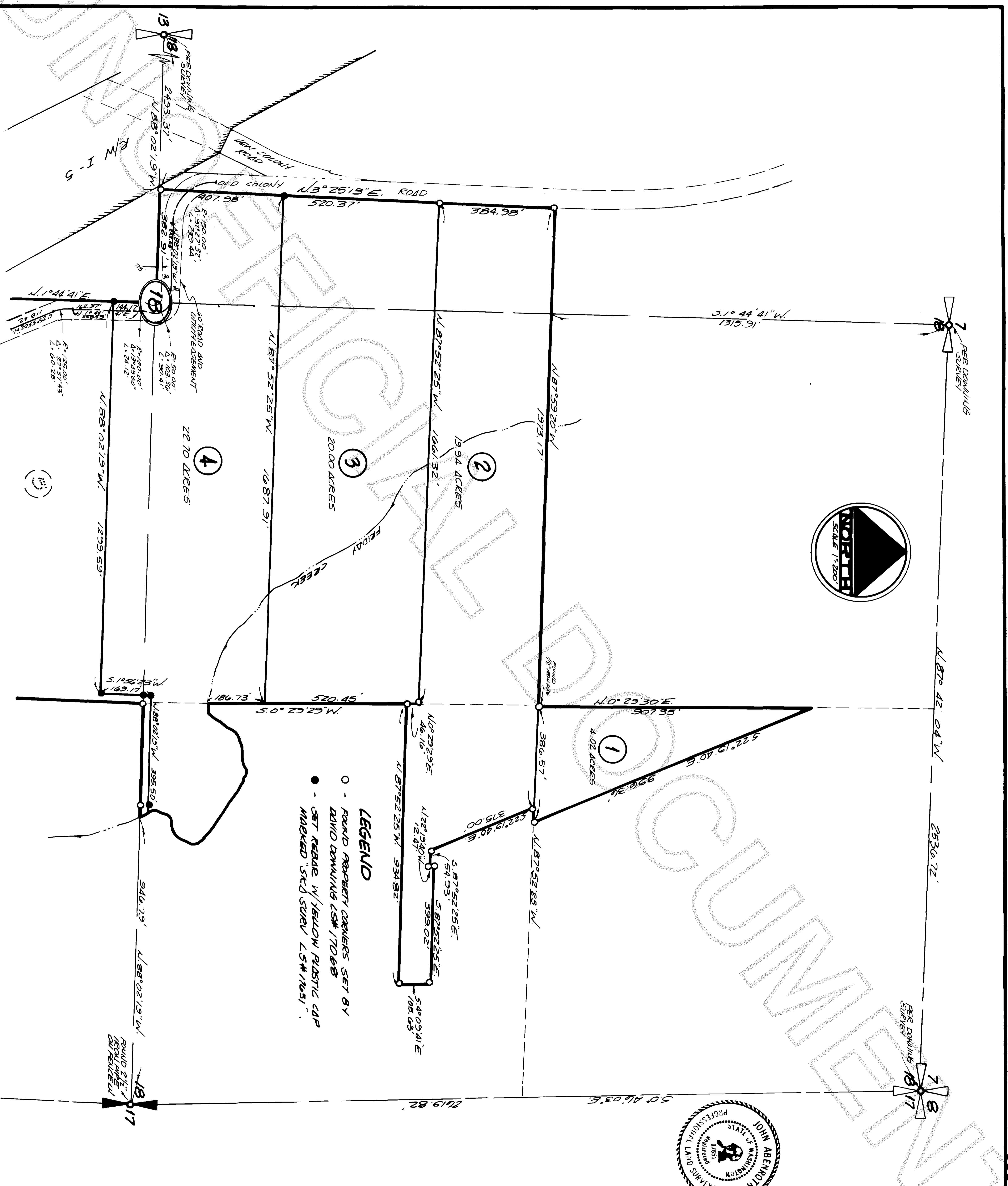

LEGEND

- - FOUND PROPERTY CORNERS SET BY DAVID DOWNING LS# 17068
- - SET REBAR W/ YELLOW PLASTIC CAP MARKED "SKD SURV LS# 17051"

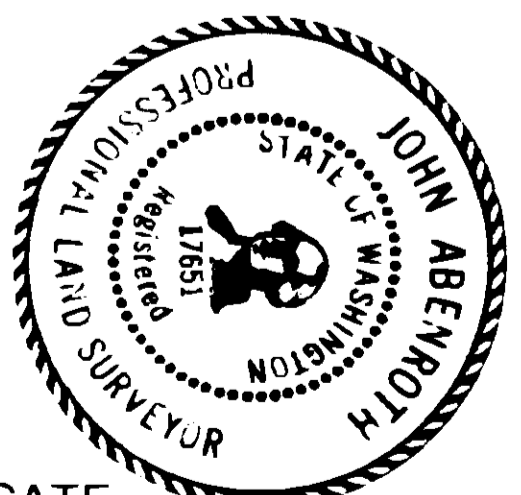

SURVEYOR'S CERTIFICATE
 This map correctly represents a survey made by me or under my direction in conformance with the Survey Recording Act in August 1985 at the request of WASHINGTON LOGGERS
 J. Abenoth 9/6/85
 Date

AUDITOR'S CERTIFICATE
 Filed for record this 9TH day of Sept 1985 at 50 minutes past 3 o'clock; 1 p.m., and recorded in Volume 6 of SURVEYS at page 113 records of SKAGIT County, Wa.
 Joan Buchanan
 County Auditor or Deputy Auditor

8509090015

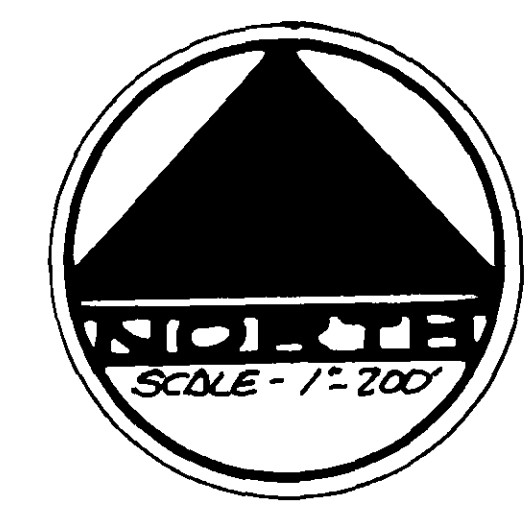
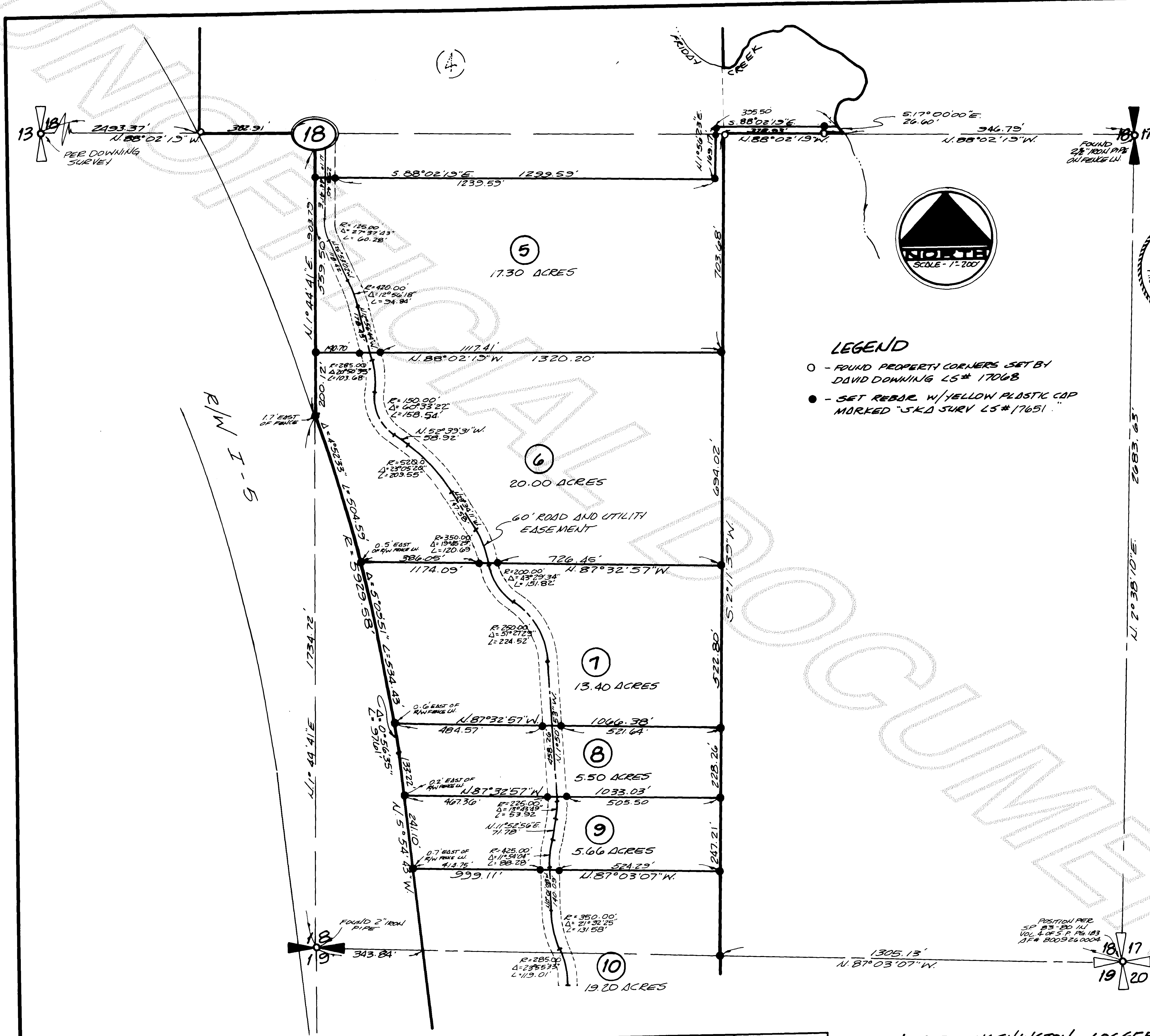

LEGEND

- - FOUND PROPERTY CORNERS SET BY DAVID DOWNING LS# 17068
- - SET REBAR W/YELLOW PLASTIC CAP MARKED "SKD SURV LS# 17651"

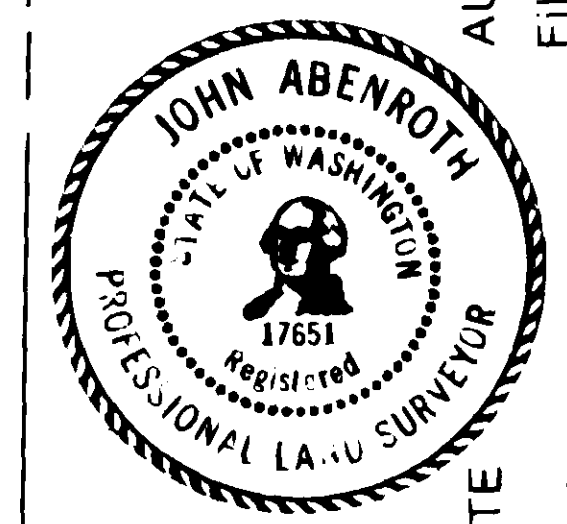

AUDITOR'S CERTIFICATE
 Filed for record this 9th day of Sept 1985 at 50 minutes past 3 o'clock, p.m., and recorded in Volume 6 of SKAGIT SURVEYS at page 114, records of Skagit County, Wa.

SURVEYOR'S CERTIFICATE
 This map correctly represents a survey made by me or under my direction in conformance with the Survey Recording Act in August 1985 at the request of Washington Loggers, Inc. *John Abenroth* 9/6/85 Date
 County Auditor or Deputy Auditor *Joan Rushman*

Skagit Surveyors INC. 330 Metcalf St., Sedro-Woolley, WA 98284, (206) 855-1810

DATE	REVISION	BY	JOB # 181-82	DRAWN JR	CHECKED EC	DATE July 31, 1985	SCALE 1"=200'	SHEET 3 OF 4
------	----------	----	--------------	----------	------------	--------------------	---------------	--------------

SURVEY FOR WASHINGTON LOGGERS

Vol 6 Swamp Bg 114

