

8106180002

AUDITOR'S CERTIFICATE

Filed for record this 18 day of June, 1981, at 9:11 AM in Book 3 of Surveys at Page 121 at the request of Krabbe & Starr, Inc.

8106180002 FILE NUMBER

Survey Henry County Auditor by Sanger & Granger

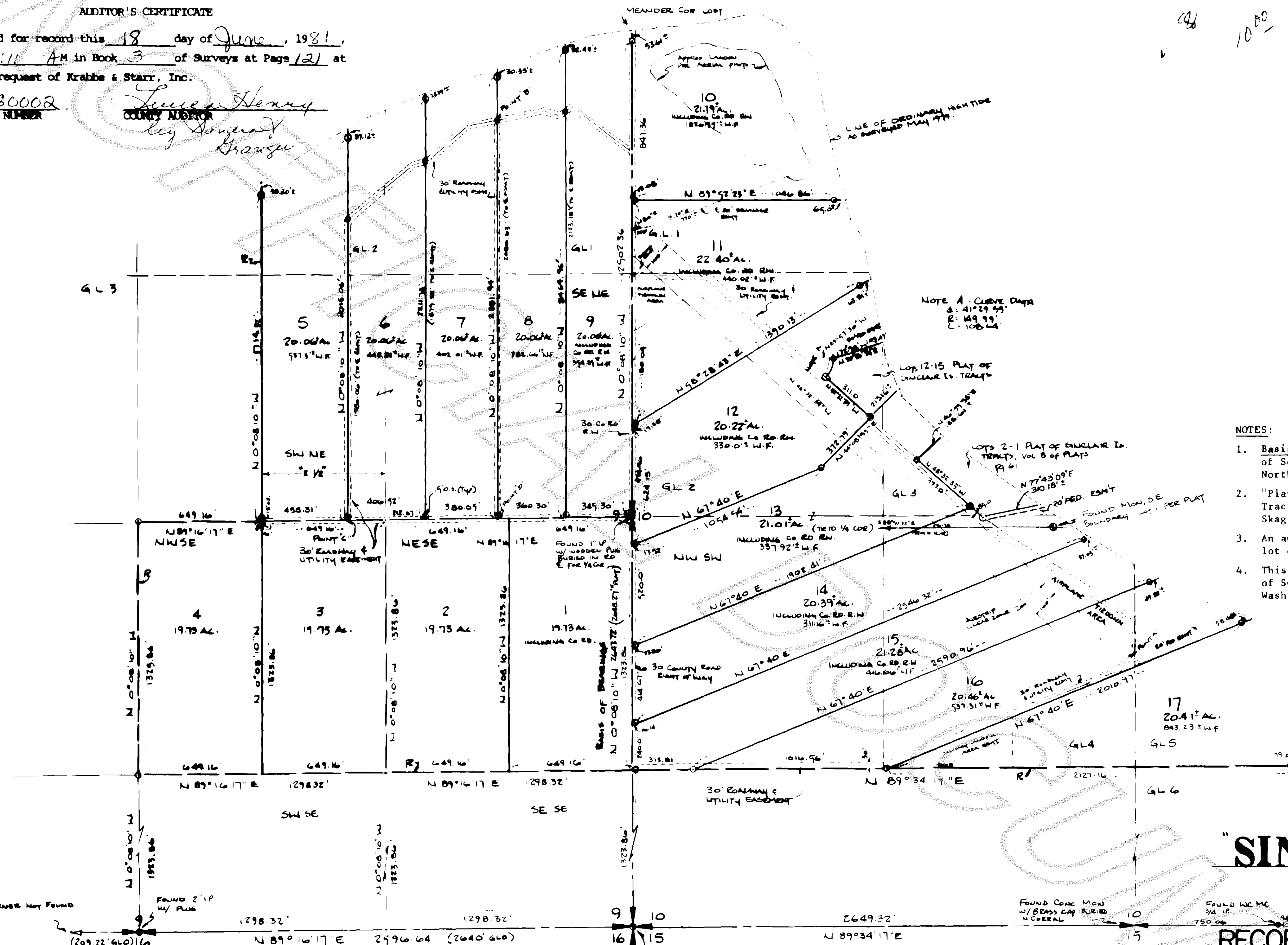

- LEGEND**
- - IRON PIPE SET
  - - IRON PIPE FOUND
  - ⊕ - CONCRETE MON SET
  - ⊙ - CONCRETE MON FOUND
  - - - PLAT COR. FOUND

- NOTES:**
1. Basis of Bearings: Southwest section corner of Section 10 to west quarter corner bears North 0°08'10" West.
  2. "Plat" refers to said plat of Sinclair Isle Tracts, Div. 1, Volume 8 of Plats, Page 61, Skagit County, Washington.
  3. An angle iron fence post was set next to each lot corner pipe for ease of spotting.
  4. This map supercedes record of survey at Book 3 of Surveys, Page 24, records of Skagit County, Washington.

# "SINCLAIRE"

## RECORD OF SURVEY

FOR  
**PARTNERS FINANCIAL INC.**  
 SEC. 9,10 T 36 N, R 1 E, W.M.  
 SINCLAIR ISLAND  
 SKAGIT COUNTY, WASH.

Krabbe & Starr, Inc.  
 Civil Engineering Land Surveying  
 Planning  
 P.O. Box 767 Friday Harbor, Washington 98250 Phone (206) 378-4171

|                          |                           |                     |
|--------------------------|---------------------------|---------------------|
| OWN BY: <b>BAM</b>       | DATE: <b>12 DEC. 1979</b> | JOB NO: <b>2572</b> |
| CHK BY: <b>TCS</b>       | REV: <b>25 MARCH 1981</b> | <b>BAM</b>          |
| BK. REF. <b>303, 311</b> | <b>12 AUG 80</b>          | <b>BAM</b>          |

### DESCRIPTION

Government Lot 1, the southeast quarter of the northeast quarter and the north half of the southeast quarter; also the east half of the southwest quarter of the northeast quarter and that portion of Government Lot 2 lying east of the northerly extension of the west line of said east half of the southwest quarter of the northeast quarter; all in Section 9, Township 36 North, Range 1 East, W.M.,

Government Lots 1, 2, 3, 4, and 5, the northwest quarter of the southwest quarter, and the north 4 rods of Government Lot 2, all in Section 10, Township 36 North, Range 1 East, W.M., except however, from all of the above described premises, that portion thereof lying within the boundaries of Sinclair Isle tracts Division 1, as per plat recorded in Volume 8 of Plats, Page 61, records of Skagit County.

ALSO, Tract 1, Tracts 8 through 11, inclusive, and Tract 16 through 24, inclusive, Sinclair Isle Tracts Division 1, as per plat recorded in Volume 8 of Plats, Page 61, records of Skagit County.

Also the area delineated on said plat as "General Aviation Recreational-Emergency Airstrip" and also an undivided 14/24 interest in the area delineated on said plat as "Private Road."

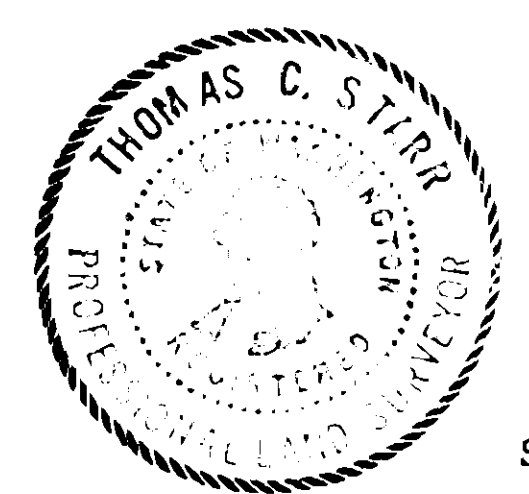

### SURVEYOR'S CERTIFICATE

This map correctly represents a survey made by me or under my direction in conformance with the requirements of the Survey Recording Act at the request of **PARTNERS FINANCIAL, INC.** in Jan 79 - Oct., 1980.

*Thomas C. Starr* Cert No **15038**