

12 \$10.00  
 ✓ Skagit Surveyors

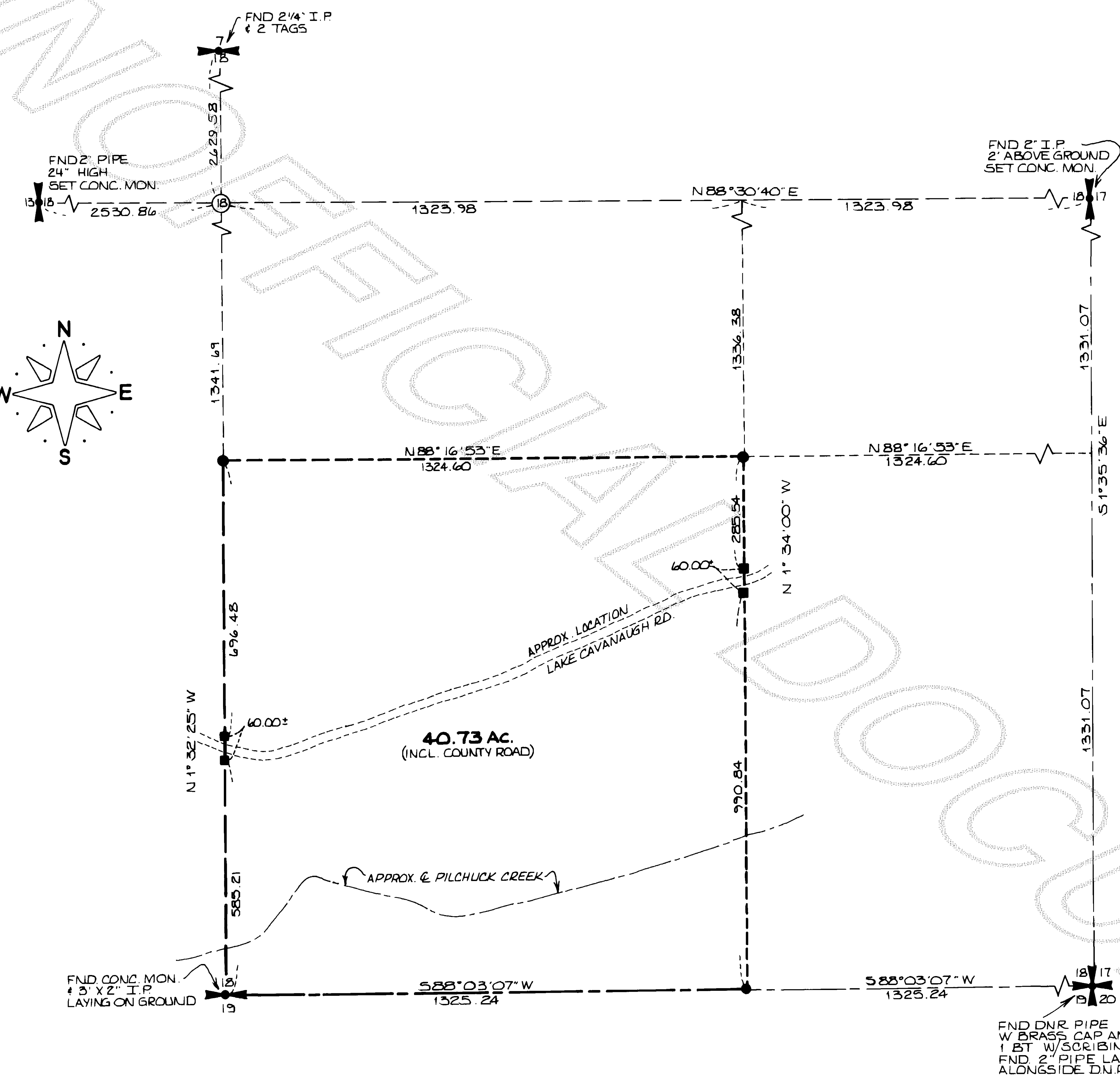
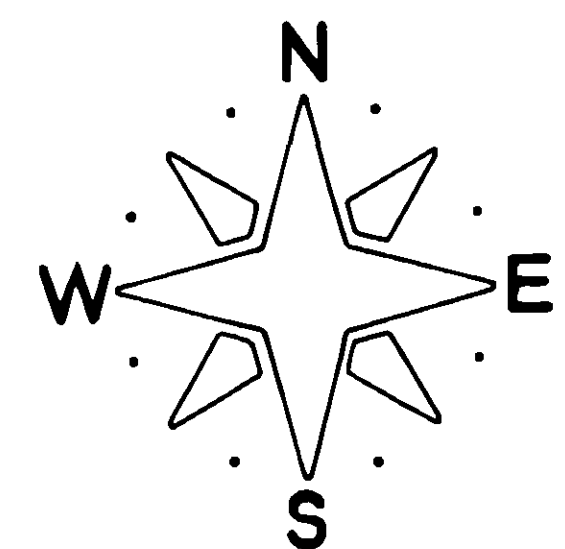

**LEGAL DESCRIPTION**

THE SOUTHWEST QUARTER OF THE SOUTHEAST QUARTER OF SECTION 18 TOWNSHIP 33 RANGE 6 EAST, W.M. LESS ROADS AND SUBJECT TO EXISTING EASEMENTS AND ENCUMBRANCES OF RECORD IF ANY. SITUATE IN THE COUNTY OF SKAGIT STATE OF WASHINGTON.

**LEGEND**

- SET REBAR W/ PLASTIC CAP L.S.#17651
- SET WHITE HUB ON PROPERTY LINE

**NOTES**

BASIS OF BEARINGS: ASSUMED  
 THIS SURVEY IS A REVISION OF SURVEY RECORDED IN VOLUME 3 OF SURVEYS ON PAGE 71 UNDER A.F.# 8010070001.  
 THIS REVISION WAS INITIATED TO SHOW USE OF CORRECTED POSITION FOR SE SECTION CORNER AS MONUMENTED BY DNR.

**SURVEYOR'S CERTIFICATE**  
 THIS MAP CORRECTLY REPRESENTS A SURVEY MADE BY ME OR UNDER MY DIRECTION IN CONFORMANCE WITH THE REQUIREMENTS OF THE SURVEY RECORDING ACT AT THE REQUEST OF Tim Mc Connell IN September 1980.  
*John L. Abenroth*  
 JOHN L. ABENROTH  
 CERT. NO. 17651  
 DATE 5/15/81

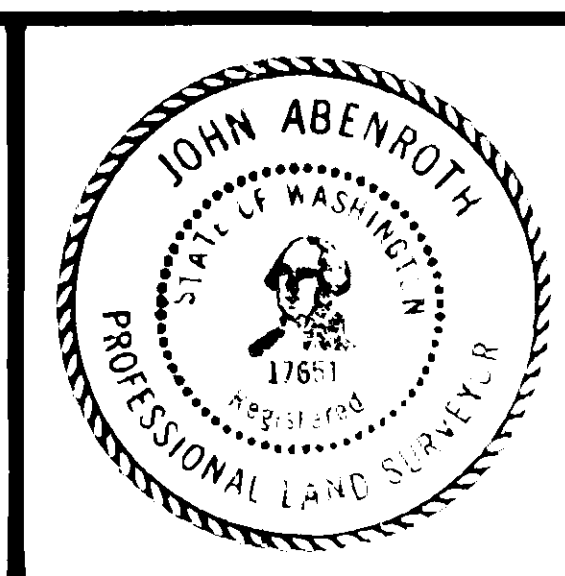

**AUDITOR'S CERTIFICATE**  
 FILED FOR RECORD THIS 18 DAY OF May 1981 AT 11 MINUTES PAST 11 O'CLOCK A.M. AND RECORDED IN VOLUME 3 OF SURVEYS ON PAGE 116 RECORDS OF SKAGIT COUNTY WASHINGTON.  
*Luella Henry by Joan Buchanan*  
 COUNTY CLERK / DEPUTY AUDITOR

**SKAGIT SURVEYORS INC.**  
 330 METCALF ST.  
 SEDRO WOOLLEY, WA.  
 PHONE: 855-1810

REVISED BOUNDARY SURVEY FOR TIM MC CONNELL		
DRWN. BY: MJT	DATE: 5-11-81	JOB NO.: 48-80
CHK'D BY: LHR	SCALE: 1" = 200'	SHEET: 1 OF 1