

8103170035

550

DF-81

#5



State of Washington
Department of Revenue
FOREST TAX DIVISION
Olympia, Washington 98504

APPLICATION FOR DESIGNATION OF FOREST LAND

For the following description (minimum of 20 contiguous acres)
to be assessed as provided by Chapter 187, Laws of 1974, 1st Ex. Sess.

Filed with the Skagit County Assessor

SKAGIT COUNTY
ASSESSOR'S OFFICE

Tax Code Account Numbers <u>023603-0-007-0006</u>	THIS SPACE FOR ASSESSOR'S USE ONLY A. Application received _____, 19____ Application approved <u>275</u> , 19 <u>74</u> B. Application denied: <input type="checkbox"/> All land applied for <input type="checkbox"/> Part of land applied for Notice to owner mailed _____, 19____ C. Land removed from designation because: <input type="checkbox"/> Owner's request <input type="checkbox"/> By assessor <input type="checkbox"/> No application <input type="checkbox"/> Exempt owner by new owner Notice of removal mailed to owner _____, 19____
Applicant(s) Name and Address <u>J. David Jenkins FTUX</u> <u>845 W. Lake Samish Road</u> <u>Bellingham, WA 98225</u> <u>Alfred F. Holmes ETUX</u> <u>P.O. Box 642</u> <u>Blowing Rock, NC 28605</u>	

1. Legal description of property applied for: _____ Sec. 2 Twp. 36 Rge. 3E

2. Are you applying for all the land described by the above Assessor's Account Number(s)?
 Yes No. If not, show the area applied for in the sketch on back of this form.

3. The date or dates of acquisition of such land: December 12, 1952

4. A brief description of the timber on such land, or if the timber has been harvested, the owner's plan for restocking: Young fir, second growth cedar, alder, maple, birch

5. Is there a forest management plan for such land? Yes. If so, the nature and extent of implementation of such plan: Cull, remove windfalls, replant where indicated

6. Give a summary of past, current and continuing activity of the applicant in growing and harvesting timber: Some thinning of cedar - sold as poles, larger fir has been harvested during past twenty years. Plan to continue policy of selective harvesting of timber.

7. Is such land used for grazing domestic animals? Yes No. With your permission Yes No. If yes, list kinds of animals, number of head.

8. Has such land been subdivided or a plat filed with respect thereto? Yes No

9. Are such land and the applicant in compliance with the restocking, forest management, fire protection, insect and disease control and forest debris provisions of Title 76 R.C.W. or any applicable regulations thereunder? Yes No. If answer is no, please explain:

10. Is all of the above described land subject to a fire (forest) patrol assessment pursuant to RCW 76.04.360? Yes No. State reason if answer is no:

11. Is the above described land or any part of it subject to a lease, option or other rights which permit it to be used for any purpose other than the growing and harvesting of timber? (exclude coal and mineral rights) Yes No. If yes, give details of the lease, option or other rights:

12. This application was delivered mailed to _____ County Assessor on _____ (date)

COMPENSATING TAX FOR REMOVAL OF DESIGNATION

Chapter 137, Laws of 1974 1st Ex. Sess., Section 7. "(3) Unless the removal is reversed on appeal a copy of the notice of removal with notation of the action, if any, upon appeal, together with the legal description or assessor's tax lot numbers for the land removed from designation shall, at the expense of the applicant, be filed by the assessor in the same manner as deeds are recorded, and commencing on January 1 of the year following the year in which the assessor mailed such notice, such land shall be assessed on the same basis as real property is assessed generally in that county. Except as provided in subsection (5) of this section, a compensating tax shall be imposed which shall be due and payable to the county treasurer on or before April 30 of the following year. On or before May 31 following such assessment date, the assessor shall compute the amount of such compensating tax and mail notice to the owner of the amount thereof and the date on which payment is due. The amount of such compensating tax shall be equal to:

- (a) The difference between the amount of tax last levied on such land as forest land and an amount equal to the new assessed valuation of such land multiplied by the dollar rate of the last levy extended against such land, multiplied by
- (b) A number, in no event greater than ten, equal to the number of years for which such land was designated as forest land."

AFFIRMATION

As owner(s) of the above described land, I (we) indicate by my (our) signature(s) below that I (we) are aware of the potential tax liability involved when the land ceases to be designated as forest land.

I (we) also declare under the penalties for perjury that this application and any accompanying papers have been examined by me (us) and to the best of my (our) knowledge it is a true, correct and complete statement.

The statements contained in this application are true and the land described in this application is, by itself or with other forest land not included in this application, in contiguous ownership of twenty or more acres which is primarily devoted to and used for growing and harvesting timber.

Subscribed and sworn to before me this 30th day of September 1982

John M. Kague
Notary Public in and for
the State of N.C.

Residing at Watauga

Applicant(s)

Residing at Watauga

NOTE: The assessor shall afford the applicant an opportunity to be heard upon request of the applicant.

Robert W. Linn

Scale 1" = 1000'

Sketch location of land applied for

Section 2

Township 36

Range 3E

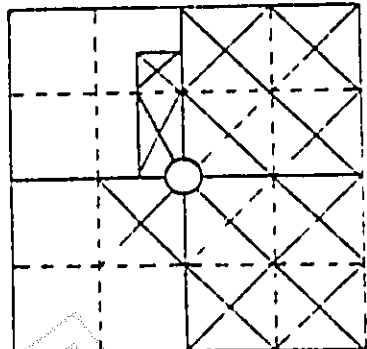

Total acres applied for 38.53

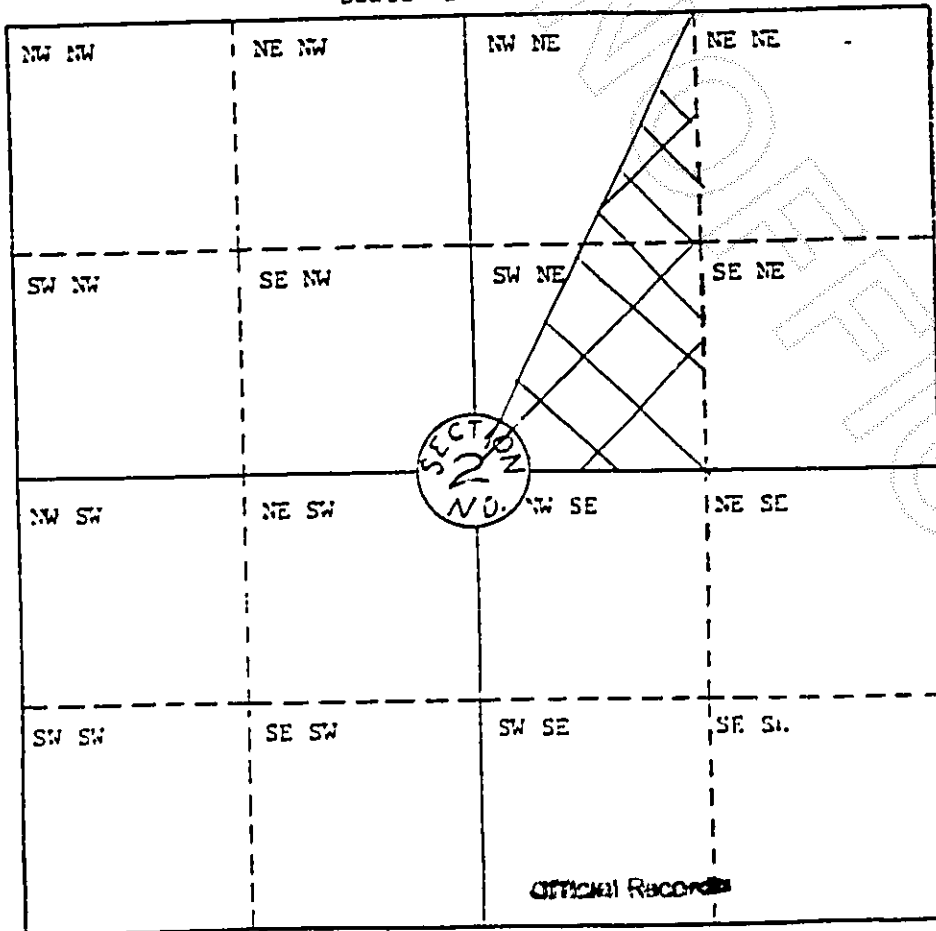

OFFICIAL RECORD

VOL 433 PAGE 339

8103170035

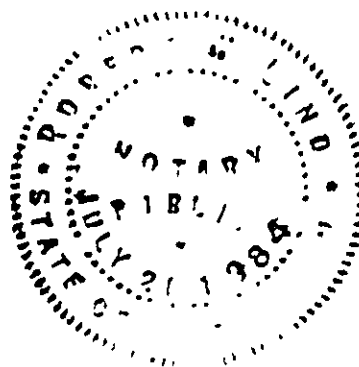

My Commission Expires August 19, 1985

SEC 02 TWP 36 RGE 03

S2 T36 R3

TAX 2 THAT PNT OF GOV LOT 2 & OF SW1/4 OF NE1/4
LYING SE'LY OF STRAIGHT LINE RUN S 22 1/2 DEG W
FROM NE COR OF LOT 2 TO SW COR OF SW1/4 OF NE1/4

8103170035

Official Record
VOL 433 PAGE 340