

1685

KATHY HILL
SKAGIT COUNTY CLERK

RETURN TO:
SKAGIT COUNTY ELECTIONS

'99 MAR 22 A8:51

9903220002

DOCUMENT TITLE(S) (or transactions contained herein):

March 9, 1999 Election Results

REFERENCE NUMBER(S) OF DOCUMENTS ASSIGNED OR RELEASED:

|| ADDITIONAL REFERENCE NUMBERS ON PAGE ____
OF DOCUMENT.

GRANTOR(S) (Last name, first name and initials):

1. Skagit County Elections
- 2.
- 3.
- 4.

|| ADDITIONAL NAMES ON PAGE ____ OF DOCUMENT.

GRANTEE(S) (Last name, first name and initials):

1. Public
- 2.
- 3.
- 4.

|| ADDITIONAL NAMES ON PAGE ____ OF DOCUMENT.

LEGAL DESCRIPTION (Abbreviated: i.e., lot, block, plat or quarter, quarter, section, township and range):

|| ADDITIONAL LEGAL(S) ON PAGE ____ OF DOCUMENT.

ASSESSOR'S PARCEL/TAX I.D. NUMBER: _____

|| TAX PARCEL NUMBER(S) FOR ADDITIONAL LEGAL(S) ON PAGE ____ OF DOCUMENT.

9903220002

BK1961FG0360

CERTIFICATION OF THE CANVASSING BOARD
 CONCRETE SCHOOL DISTRICT NO. 11
 SKAGIT COUNTY, WASHINGTON
 MARCH 9, 1999 SPECIAL ELECTION

STATE OF WASHINGTON)
) ss.
 COUNTY OF SKAGIT)

We the undersigned being the officers designated by law as constituting the Skagit County Canvassing Board, have completed our canvass of the votes as it pertains to the Special Election held in Concrete School District No. 11, Skagit County, Washington, within the boundaries of said District. The total number of registered voters in the District was 2,429; the number of ballots cast was 728, and the results were as follows:

LEVY

LEVY, YES	432	(59.3%)
LEVY, NO	296	(40.6%)

The canvass having been completed this 19th day of March, 1999

NOTE: This levy PASSED

with Whatcom County
 results included:
 Yes 450 60%
 No 300 40%

SKAGIT COUNTY CANVASSING BOARD

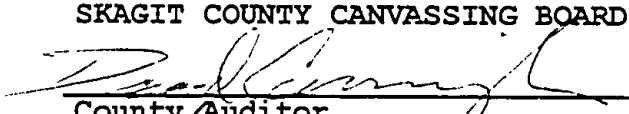
 County Auditor

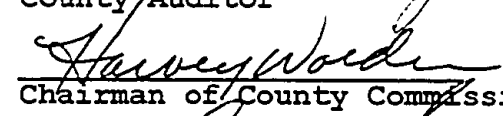
 Chairman of County Commissioners

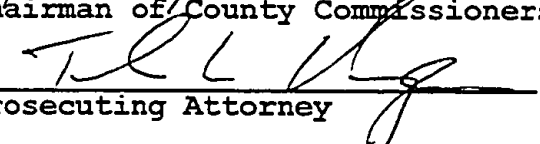
 Prosecuting Attorney

AFFIDAVIT

I do solemnly swear that the above are the full, true and correct returns of the Concrete School District No. 11 Special Election, involved in the above election and that they have in nowise been altered by additions or erasures and that they are the same as when they were deposited in my office, so help me God.

ATTEST:

 Chairman, Skagit County Commissioners

Skagit County Auditor, Ex-Officio
 Supervisor of Elections

CERTIFICATION OF THE CANVASSING BOARD
MOUNT VERNON SCHOOL DISTRICT NO. 320
SKAGIT COUNTY, WASHINGTON
MARCH 9, 1999 SPECIAL ELECTION

STATE OF WASHINGTON)

ss.

COUNTY OF SKAGIT)

We the undersigned being the officers designated by law as constituting the Skagit County Canvassing Board, have completed our canvass of the votes as it pertains to the Special Election held in Mount Vernon School District No. 320, Skagit County, Washington, within the boundaries of said District. The total number of registered voters in the District was 16,526; the number of ballots cast was 7,208, and the results were as follows:

BOND ISSUE

YES.....3,141 (43.5%)

NO.....4,067 (56.4%)

The canvass having been completed this 19th day of March, 1999.

This levy FAILED

SKAGIT COUNTY CANVASSING BOARD

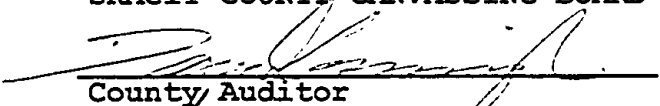
County Auditor

Chairman of County Commissioners

Prosecuting Attorney

AFFIDAVIT

I do solemnly swear that the above are the full, true and correct returns of the Mount Vernon School District No. 320 Special Election, involved in the above election and that they have in nowise been altered by additions or erasures and that they are the same as when they were deposited in my office, so help me God.

ATTEST:

Chairman, Skagit County Commissioners

Skagit County Auditor, Ex-Officio
Supervisor of Elections

9903220002

BK196176U363

3/18/99 15:25:08
** OFFICIAL ABSENTEE CANVASS **

Page 3

SKAGIT COUNTY, WASHINGTON
SPECIAL ELECTION
MARCH 9, 1999

CONCRETE SCHOOL LEVY
A -- LEVY, YES
B -- LEVY, NO

precinct name	blts	reg	A	B	total
(106) BAKER	16	142	3	13	16
(107) SAUK	102	848	59	41	100
(111) BIRDSVIEW	28	398	8	19	27
(114) CASCADE	39	322	19	19	38
(148) ROCKPORT	34	304	19	13	32
(601) CONCRETE	44	415	24	19	43
SKAGIT COUNTY	263	2,429	132	124	256

990322002

EK 1961PGU364

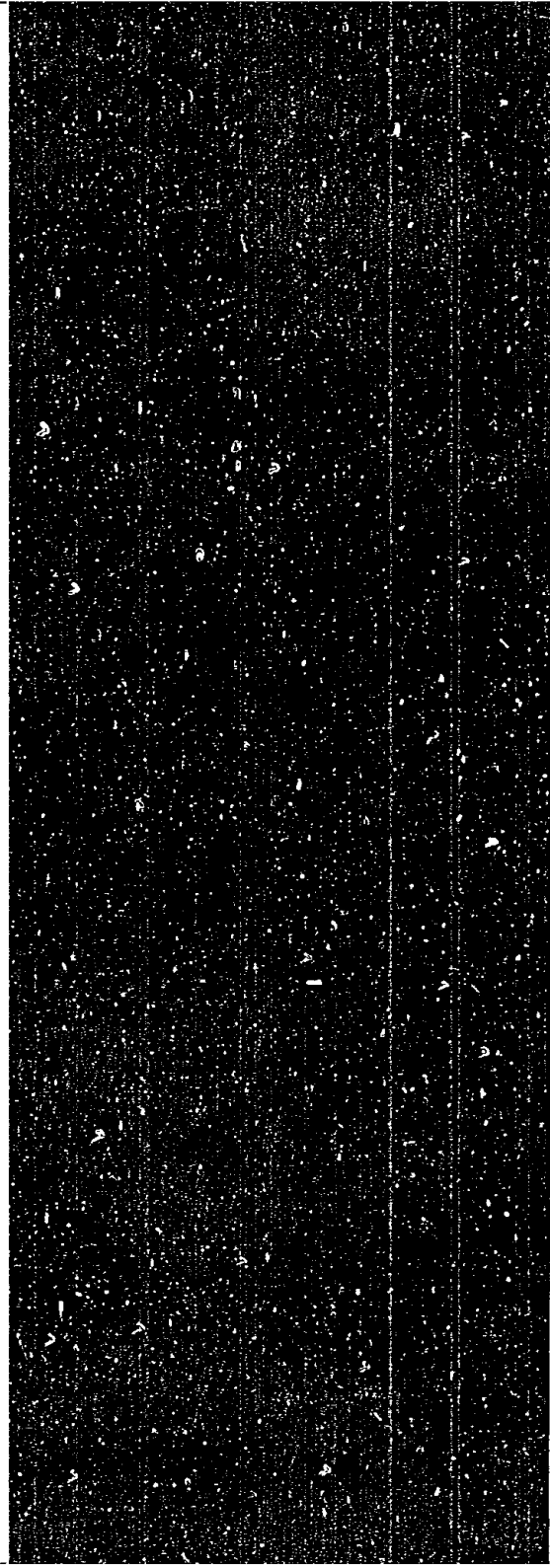

(316) MOUNT VERNON 16	0	710	0	0	0
(317) MOUNT VERNON 17	0	657	0	0	0
(318) MOUNT VERNON 18	0	413	0	0	0
(319) MOUNT VERNON 19	0	683	0	0	0
(320) MOUNT VERNON 20	0	537	0	0	0
(321) MOUNT VERNON 21	0	624	0	0	0
(322) MOUNT VERNON 22	0	505	0	0	0
(323) MOUNT VERNON 23	0	733	0	0	0
(324) MOUNT VERNON 24	0	333	0	0	0
(325) MOUNT VERNON 25	0	56	0	0	0
SKAGIT COUNTY	0	16,526	0	0	0

9903220002

EX 1561700365

3/18/99 15:25:06
** OFFICIAL ABSENTEE CANVASS **

Page 2

SKAGIT COUNTY, WASHINGTON
SPECIAL ELECTION
MARCH 9, 1999

MOUNT VERNON SCHOOL BONDS
A -- BONDS, YES
B -- BONDS, NO

precinct name	blts	reg	A	B	total
(104) DUNBAR	0	418	0	0	0
(105) AVON	0	485	0	0	0
(115) CEDARDALE	0	416	0	0	0
(118) CONWAY	0	3	0	0	0
(120) DIGBY	0	50	0	0	0
(124) FIR	0	0	0	0	0
(128) HAMBURG	0	251	0	0	0
(129) HARMONY	0	396	0	0	0
(130) LAKE SIXTEEN	0	80	0	0	0
(140) MONTBORNE	0	15	0	0	0
(141) NOOKACHAMPS	0	0	0	0	0
(144) SKYRIDGE	0	717	0	0	0
(147) RIDGEWAY	0	594	0	0	0
(156) VEDERE	0	242	0	0	0
(157) WHITNEY	0	45	0	0	0
(159) TERRACE	0	940	0	0	0
(162) COUNTY 2	0	6	0	0	0
(301) MOUNT VERNON 1	0	491	0	0	0
(302) MOUNT VERNON 2	0	520	0	0	0
(303) MOUNT VERNON 3	0	399	0	0	0
(304) MOUNT VERNON 4	0	265	0	0	0
(305) MOUNT VERNON 5	0	279	0	0	0
(306) MOUNT VERNON 6	0	427	0	0	0
(307) MOUNT VERNON 7	0	460	0	0	0
(308) MOUNT VERNON 8	0	758	0	0	0
(309) MOUNT VERNON 9	0	343	0	0	0
(310) MOUNT VERNON 10	0	568	0	0	0
(311) MOUNT VERNON 11	0	298	0	0	0
(312) MOUNT VERNON 12	0	581	0	0	0
(313) MOUNT VERNON 13	0	453	0	0	0
(314) MOUNT VERNON 14	0	400	0	0	0
(315) MOUNT VERNON 15	0	375	0	0	0

990322002

BK 1951 PGU 366

3/18/99 15:25:04
** OFFICIAL ABSENTEE CANVASS **

Page 1

SKAGIT COUNTY, WASHINGTON
SPECIAL ELECTION
MARCH 9, 1999

BURLINGTON-EDISON SCHOOL LEVY
A -- TRANSPORTATION LEVY, YES
B -- TRANSPORTATION LEVY, NO

precinct name	blts	reg	A	B	total
(103) ALLEN	0	489	0	0	0
(105) AVON	0	485	0	0	0
(108) BAY VIEW	0	619	0	0	0
(109) BELFAST	0	532	0	0	0
(113) BOW	0	545	0	0	0
(117) COUNTRY CLUB	0	284	0	0	0
(122) EDISON	0	488	0	0	0
(126) GEAR	0	818	0	0	0
(132) LOOKOUT	0	821	0	0	0
(134) MAPES	0	331	0	0	0
(137) MCRAE	0	33	0	0	0
(143) OVENELL	0	448	0	0	0
(146) POINT WILLIAMS	0	441	0	0	0
(151) STERLING	0	114	0	0	0
(156) VEDERE	0	242	0	0	0
(159) TERRACE	0	940	0	0	0
(163) COUNTY 3	0	0	0	0	0
(501) BURLINGTON CENTRAL	0	467	0	0	0
(502) BURLINGTON EAST	0	355	0	0	0
(503) BURLINGTON NE	0	477	0	0	0
(504) BURLINGTON NW	0	423	0	0	0
(505) BURLINGTON SE	0	527	0	0	0
(506) BURLINGTON SW	0	358	0	0	0
(507) BURLINGTON WEST	0	236	0	0	0
(508) BURLINGTON NORTH	0	0	0	0	0
(509) BURLINGTON NW2	0	8	0	0	0
SKAGIT COUNTY	0	10,481	0	0	0

9903220002

EX 1561 PGU367

3/18/99 15:27:12
** OFFICIAL POLLS CANVASS **

Page 3

SKAGIT COUNTY, WASHINGTON
SPECIAL ELECTION
MARCH 9, 1999

CONCRETE SCHOOL LEVY
A -- LEVY, YES
B -- LEVY, NO

precinct name	blts	reg	A	B	total
(106) BAKER	33	142	26	7	33
(107) SAUK	133	848	86	46	132
(111) BIRDSVIEW	69	398	41	28	69
(114) CASCADE	88	322	49	39	88
(148) ROCKPORT	68	304	41	27	68
(601) CONCRETE	82	415	57	25	82
SKAGIT COUNTY	473	2,429	300	172	472

9903220002

EX 196 | PGU368

(316) MOUNT VERNON 16	414	710	153	256	409
(317) MOUNT VERNON 17	295	657	136	154	290
(318) MOUNT VERNON 18	173	413	74	97	171
(319) MOUNT VERNON 19	254	683	113	137	250
(320) MOUNT VERNON 20	276	537	109	166	275
(321) MOUNT VERNON 21	308	624	121	180	301
(322) MOUNT VERNON 22	278	505	124	150	274
(323) MOUNT VERNON 23	438	733	170	259	429
(324) MOUNT VERNON 24	184	333	80	103	183
(325) MOUNT VERNON 25	31	56	17	13	30
SKAGIT COUNTY	8,033	16,526	3,141	4,067	7,208

9903220002

BK 156 | PSU 369

3/18/99 15:27:10
** OFFICIAL POLLS CANVASS **

Page 2

SKAGIT COUNTY, WASHINGTON
SPECIAL ELECTION
MARCH 9, 1999

MOUNT VERNON SCHOOL BONDS
A -- BONDS, YES
B -- BONDS, NO

precinct name	blts	reg	A	B	total
(104) DUNBAR	217	418	102	107	209
(105) AVON	220	485	68	115	183
(115) CEDARDALE	213	416	72	140	212
(118) CONWAY	0	3	0	0	0
(120) DIGBY	25	50	5	19	24
(124) FIR	0	0	0	0	0
(128) HAMBURG	128	251	62	62	124
(129) HARMONY	198	396	76	116	192
(130) LAKE SIXTEEN	47	80	25	21	46
(140) MONTBORNE	6	15	3	3	6
(141) NOOKACHAMPS	0	0	0	0	0
(144) SKYRIDGE	393	717	165	221	386
(147) RIDGEWAY	345	594	142	200	342
(156) VEDERE	132	242	0	0	0
(157) WHITNEY	28	45	12	16	28
(159) TERRACE	542	940	1	2	3
(162) COUNTY 2	3	6	2	1	3
(301) MOUNT VERNON 1	153	491	78	74	152
(302) MOUNT VERNON 2	233	520	80	151	231
(303) MOUNT VERNON 3	181	399	80	93	173
(304) MOUNT VERNON 4	84	265	41	43	84
(305) MOUNT VERNON 5	92	279	55	36	91
(306) MOUNT VERNON 6	164	427	99	63	162
(307) MOUNT VERNON 7	246	460	128	115	243
(308) MOUNT VERNON 8	395	758	157	234	391
(309) MOUNT VERNON 9	187	343	82	103	185
(310) MOUNT VERNON 10	216	568	87	122	209
(311) MOUNT VERNON 11	153	298	65	87	152
(312) MOUNT VERNON 12	230	581	114	107	221
(313) MOUNT VERNON 13	230	453	107	120	227
(314) MOUNT VERNON 14	192	400	78	112	190
(315) MOUNT VERNON 15	129	375	58	69	127

9903220002

BK 1961 PG 0370

3/18/99 15:27:08
** OFFICIAL POLLS CANVASS **

Page 1

SKAGIT COUNTY, WASHINGTON
SPECIAL ELECTION
MARCH 9, 1999

BURLINGTON-EDISON SCHOOL LEVY
A -- TRANSPORTATION LEVY, YES
B -- TRANSPORTATION LEVY, NO

precinct name	blts	reg	A	B	total
(103) ALLEN	252	489	127	117	244
(105) AVON	220	485	17	17	34
(108) BAY VIEW	325	619	161	155	316
(109) BELFAST	241	532	105	132	237
(113) BOW	276	545	152	120	272
(117) COUNTRY CLUB	163	284	101	58	159
(122) EDISON	235	488	113	118	231
(126) GEAR	355	818	177	169	346
(132) LOOKOUT	379	821	149	227	376
(134) MAPES	160	331	93	64	157
(137) MCRAE	14	33	0	14	14
(143) OVENELL	239	448	127	109	236
(146) POINT WILLIAMS	229	441	120	107	227
(151) STERLING	45	114	24	19	43
(156) VEDERE	132	242	70	59	129
(159) TERRACE	542	940	302	229	531
(163) COUNTY 3	0	0	0	0	0
(501) BURLINGTON CENTRAL	174	467	90	81	171
(502) BURLINGTON EAST	167	355	75	89	164
(503) BURLINGTON NE	189	477	90	97	187
(504) BURLINGTON NW	120	423	72	45	117
(505) BURLINGTON SE	210	527	108	100	208
(506) BURLINGTON SW	122	358	63	59	122
(507) BURLINGTON WEST	103	236	51	49	100
(508) BURLINGTON NORTH	0	0	0	0	0
(509) BURLINGTON NW2	5	8	5	0	5
SKAGIT COUNTY	4,897	10,481	2,392	2,234	4,626

EK 1 26 1 PGU 371

9903220002

3/18/99 15:18:11
** OFFICIAL CANVASS **

Page 3

SKAGIT COUNTY, WASHINGTON
SPECIAL ELECTION
MARCH 9, 1999

CONCRETE SCHOOL LEVY
A -- LEVY, YES
B -- LEVY, NO

precinct name	blts	reg	A	B	total
(106) BAKER	49	142	29	20	49
(107) SAUK	235	848	145	87	232
(111) BIRDSVIEW	97	398	49	47	96
(114) CASCADE	127	322	68	58	126
(148) ROCKPORT	102	304	60	40	100
(601) CONCRETE	126	415	81	44	125
SKAGIT COUNTY	736	2,429	432	296	728

9903220002

EKI 961 PG0372

(316) MOUNT VERNON 16	414	710	153	256	409
(317) MOUNT VERNON 17	295	657	136	154	290
(318) MOUNT VERNON 18	173	413	74	97	171
(319) MOUNT VERNON 19	254	683	113	137	250
(320) MOUNT VERNON 20	276	537	109	166	275
(321) MOUNT VERNON 21	308	624	121	180	301
(322) MOUNT VERNON 22	278	505	124	150	274
(323) MOUNT VERNON 23	438	733	170	259	429
(324) MOUNT VERNON 24	184	333	80	103	183
(325) MOUNT VERNON 25	31	56	17	13	30
SKAGIT COUNTY	8,033	16,526	3,141	4,067	7,208

9903220002

8K1961PG0373

3/18/99 15:18:09
** OFFICIAL CANVASS **

SKAGIT COUNTY, WASHINGTON
SPECIAL ELECTION
MARCH 9, 1999

Page 2

MOUNT VERNON SCHOOL BONDS
A -- BONDS, YES
B -- BONDS, NO

precinct name	blts	reg	A	B	total
(104) DUNBAR	217	418	102	107	209
(105) AVON	220	485	68	115	183
(115) CEDARDALE	213	416	72	140	212
(118) CONWAY	0	3	0	0	0
(120) DIGBY	25	50	5	19	24
(124) FIR	0	0	0	0	0
(128) HAMBURG	128	251	62	62	124
(129) HARMONY	198	396	76	116	192
(130) LAKE SIXTEEN	47	80	25	21	46
(140) MONTBORNE	6	15	3	3	6
(141) NOOKACHAMPS	0	0	0	0	0
(144) SKYRIDGE	393	717	165	221	386
(147) RIDGEWAY	345	594	142	200	342
(156) VEDERE	132	242	0	0	0
(157) WHITNEY	28	45	12	16	28
(159) TERRACE	542	940	1	2	3
(162) COUNTY 2	3	6	2	1	3
(301) MOUNT VERNON 1	153	491	78	74	152
(302) MOUNT VERNON 2	233	520	80	151	231
(303) MOUNT VERNON 3	181	399	80	93	173
(304) MOUNT VERNON 4	84	265	41	43	84
(305) MOUNT VERNON 5	92	279	55	36	91
(306) MOUNT VERNON 6	164	427	99	63	162
(307) MOUNT VERNON 7	246	460	128	115	243
(308) MOUNT VERNON 8	395	758	157	234	391
(309) MOUNT VERNON 9	187	343	82	103	185
(310) MOUNT VERNON 10	216	568	87	122	209
(311) MOUNT VERNON 11	153	298	65	87	152
(312) MOUNT VERNON 12	230	581	114	107	221
(313) MOUNT VERNON 13	230	453	107	120	227
(314) MOUNT VERNON 14	192	400	78	112	190
(315) MOUNT VERNON 15	129	375	58	69	127

SK 1961 PG0374

9903220002

3/18/99 15:18:07
** OFFICIAL CANVASS **

Page 1

SKAGIT COUNTY, WASHINGTON
SPECIAL ELECTION
MARCH 9, 1999

BURLINGTON-EDISON SCHOOL LEVY
A -- TRANSPORTATION LEVY, YES
B -- TRANSPORTATION LEVY, NO

precinct name	blts	reg	A	B	total
(103) ALLEN	252	489	127	117	244
(105) AVON	220	485	17	17	34
(108) BAY VIEW	325	619	161	155	316
(109) BELFAST	241	532	105	132	237
(113) BOW	276	545	152	120	272
(117) COUNTRY CLUB	163	284	101	58	159
(122) EDISON	235	488	113	118	231
(126) GEAR	355	818	177	169	346
(132) LOOKOUT	379	821	149	227	376
(134) MAPES	160	331	93	64	157
(137) MCRAE	14	33	0	14	14
(143) OVENELL	239	448	127	109	236
(146) POINT WILLIAMS	229	441	120	107	227
(151) STERLING	45	114	24	19	43
(156) VEDERE	132	242	70	59	129
(159) TERRACE	542	940	302	229	531
(163) COUNTY 3	0	0	0	0	0
(501) BURLINGTON CENTRAL	174	467	90	81	171
(502) BURLINGTON EAST	167	355	75	89	164
(503) BURLINGTON NE	189	477	90	97	187
(504) BURLINGTON NW	120	423	72	45	117
(505) BURLINGTON SE	210	527	108	100	208
(506) BURLINGTON SW	122	358	63	59	122
(507) BURLINGTON WEST	103	236	51	49	100
(508) BURLINGTON NORTH	0	0	0	0	0
(509) BURLINGTON NW2	5	8	5	0	5
SKAGIT CCUNTY	4,897	10,481	2,392	2,234	4,626

BK 1961 PG0375

990322002