

PORTIONS OF SECTIONS 13, 18, 19, 23, 24, 25, 27, AND 30, TWP. 35 N., RGE'S. 4 & 5 E., W.M.

7/27/2004 Page 1 of 2 2:27PM

200407270083
Skagit County Auditor

NOTES

- THIS SURVEY WAS PERFORMED IN THE FIELD USING TRIMBLE GPS 5700 AND 5800 RECEIVERS, AND A LEICA 1103 TOTAL STATION. DATE OF SURVEY WAS BETWEEN NOVEMBER 2003, AND MARCH 2004.
- THIS SURVEY WAS PERFORMED WITHOUT THE BENEFIT OF A CURRENT TITLE REPORT. THIS SURVEY DOES NOT PURPORT TO SHOW ALL EASEMENTS, RESTRICTIONS, RESERVATIONS, PROVISIONS, COVENANTS OR CONDITIONS WHICH MAY AFFECT THE PARCELS SHOWN HEREON.
- BAIS OF BEARING: BETWEEN WASHINGTON STATE DEPARTMENT OF TRANSPORTATION MONUMENT I.D. NO. 313, N. 560528.311, E. 1337023.041, AND MONUMENT I.D. NO. 1510, N. 552987.549, E. 1302346.857, BEARS N 77°43'53" E. COORDINATES SHOWN HEREON ARE IN U.S. SURVEY FEET, WASHINGTON STATE PLANE, NORTH ZONE COORDINATES, NAD 83/91, AND THE BEARING WAS CALCULATED FROM THESE RECORD COORDINATES.
- THIS IS A BOUNDARY SURVEY ONLY. UTILITIES WERE NOT INVESTIGATED.
- MEASUREMENTS SHOWN HEREON ARE GRID DISTANCES, US SURVEY FEET, WASHINGTON STATE PLANE, NORTH ZONE, NAD 83/91, FOR GROUND DISTANCES DIVIDE DISTANCES SHOWN HEREON BY A COMBINED SCALE FACTOR OF .999965490.
- THE SOFTWARE USED TO REDUCE GPS DATA WAS TRIMBLE GEOMATICS OFFICE, VERSION 1.62. FIELD DATA WAS REDUCED USING STARNET VERSION 6.0.19.
- ELEVATIONS SHOWN HEREON ARE IN US SURVEY FEET NAVD 88 DATUM, BASED ON GPS AND LEVEL TIES TO WASHINGTON STATE DEPARTMENT OF TRANSPORTATION MONUMENTS I.D. NO. 1509, 1511 AND 1516 AND ALSO TO U.S.G.S. MONUMENT "93 RS".

LEGEND

- ✚ DENOTES FOUND OR RESET SECTION CORNER AS NOTED HEREON.
- ✚ DENOTES FOUND OR RESET QUARTER CORNER AS NOTED HEREON.
- ⊙ DENOTES CENTER OF SECTION AS NOTED HEREON.
- ⊙ DENOTES FOUND MONUMENT AS SHOWN HEREON.
- ⊙ DENOTES 1/2" REBAR WITH RED PLASTIC CAP MARKED "9343 SKODJUE"
- ✚ DENOTES FOUND OR RESET SECTION CORNER AS NOTED HEREON.
- ✚ DENOTES FOUND OR RESET QUARTER CORNER AS NOTED HEREON.
- ⊙ DENOTES CENTER OF SECTION AS NOTED HEREON.
- ⊙ DENOTES FOUND MONUMENT AS SHOWN HEREON.
- ⊙ DENOTES 1/2" REBAR WITH RED PLASTIC CAP MARKED "9343 SKODJUE"

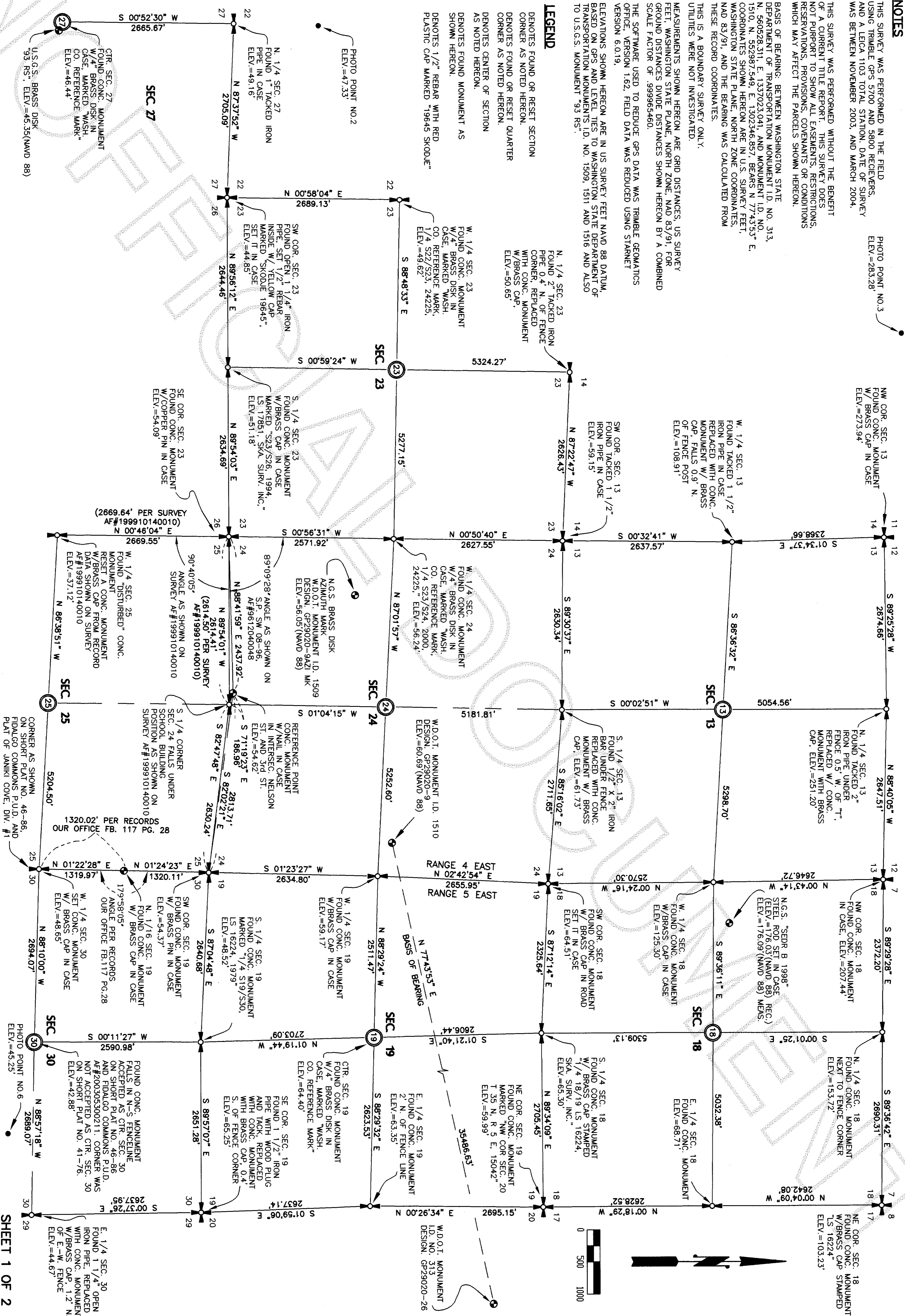

SURVEYOR'S CERTIFICATE

THIS MAP CORRECTLY REPRESENTS A SURVEY MADE BY ME OR UNDER MY DIRECTION IN CONFORMANCE WITH THE REQUIREMENTS OF THE SURVEY RECORDING ACT, AT THE REQUEST OF

CITY OF SEDRO WOOLLEY

JEFFREY A. SKODJUE, P.L.S.

CERTIFICATE NO. 19645 DATE 7/27/04

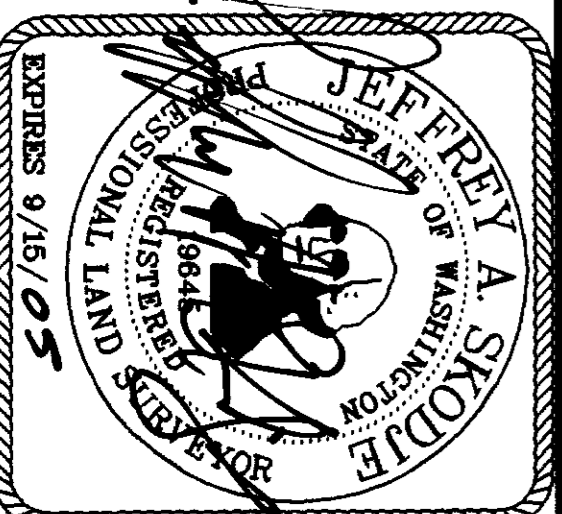

AUDITOR'S CERTIFICATE

FILED FOR RECORD THIS 24th DAY OF JULY 2004, AT 2:27 PM, AT THE REQUEST OF LEONARD, BOUDINOT AND SKODJUE INC. UNDER AUDITOR'S FILE NUMBER

Norma Boudinot, Skagit County Auditor

By: [Signature] Deputy

RECORD OF SURVEY FOR

CITY OF SEDRO WOOLLEY

PORTIONS OF SECTIONS 13, 18, 19, 23, 24, 25, 27, AND 30, TWP. 35 N., RGE'S. 4 & 5 E., W.M.

DRAWN BY: M.C.J. DATE: MARCH 2003

FIELD BOOK: 635, 637

LEONARD, BOUDINOT AND SKODJUE, INC.

CIVIL ENGINEERS AND LAND SURVEYORS, 603 SOUTH FIRST ST., MOUNT VERNON, WA 98273 (360) 356-5751

SCALE: 1" = 1000'

JOB NO: 03166

SHEET 1 OF 2

PORTIONS OF SECTIONS 13, 18, 19, 23, 24, 25, 27, AND 30, TWP. 35 N., RGE'S. 4 & 5 E., W.M.

SECTION CORNERS, PHOTO POINTS AND GPS CONTROL POINT COORDINATES

| Node ID | Northing | Easting | Elevation | Description |
|---------|------------|-------------|-----------|----------------|
| 5003 | 547792.856 | 1297540.167 | 37.12' | W 1/4 SEC. 25 |
| 5004 | 560631.536 | 1302938.161 | 207.44 | NW COR SEC18 |
| 5006 | 560866.216 | 1297616.846 | 273.94 | NW COR SEC13 |
| 5008 | 555661.022 | 1297656.948 | 59.15 | SW COR SEC13 |
| 5009 | 555638.520 | 1300287.188 | 61.73 | E 1/4 SEC13 |
| 5010 | 557950.160 | 1300803.705 | 68.71 | E 1/4 SEC18 |
| 5013 | 555414.788 | 1302989.588 | 64.51 | SW COR SEC18 |
| 5016 | 557985.025 | 1302971.450 | 125.30 | W 1/4 SEC18 |
| 5020 | 552761.822 | 1302863.780 | 59.17 | W 1/4 SEC19 |
| 5025 | 553033.739 | 1297618.224 | 56.24 | W 1/4 SEC24 |
| 5026 | 553143.418 | 1292342.209 | 49.62 | W 1/4 SEC23 |
| 5027 | 550566.483 | 1289594.018 | 49.16 | W 1/4 SEC27 |
| 5028 | 547901.120 | 1289553.307 | 46.44 | CR. SEC 27 |
| 5029 | 550457.674 | 1292296.795 | 44.85 | SW COR SEC23 |
| 5030 | 550462.163 | 1294941.258 | 51.18 | S 1/4 SEC23 |
| 5031 | 550517.480 | 1297575.941 | 54.09 | NW COR SEC25 |
| 5032 | 555781.070 | 1300013.231 | 54.62 | RP N 1/4 SEC25 |
| 5038 | 549991.056 | 1308083.553 | 65.25 | N 1/4 SEC23 |
| 5041 | 555321.682 | 1308017.838 | 59.99 | SE COR SEC19 |
| 5042 | 555301.339 | 1305312.464 | 65.30 | SE COR SEC18 |
| 5043 | 550127.799 | 1302799.824 | 54.37 | NW COR SEC30 |
| 5044 | 549993.275 | 1305437.077 | 48.52 | S 1/4 SEC19 |
| 5076 | 552895.639 | 1305374.382 | 64.40 | CR. SEC19 |
| 5078 | 547488.502 | 1302735.759 | 48.65 | W 1/4 SEC30 |
| 5079 | 560610.469 | 1305310.265 | 153.72 | N 1/4 SEC18 |
| 5107 | 560592.237 | 1308000.517 | 103.23 | NE COR SEC18 |
| 5111 | 558296.450 | 1297682.028 | 106.91 | W 1/4 SEC13 |
| 5113 | 560893.081 | 1300291.370 | 251.20 | W 1/4 SEC13 |
| 5122 | 552826.613 | 130797.005 | 63.35 | E 1/4 SEC19 |
| 5137 | 547353.264 | 1308117.078 | 44.67 | E 1/4 SEC30 |
| 5302 | 547402.310 | 1305428.451 | 42.88 | CR. SEC30 |

| Node ID | Northing | Easting | Elevation | Description |
|---------|------------|-------------|-----------|------------------|
| 201 | 546562.816 | 1289534.104 | 41.52 | PHOTO PNT. NO. 1 |
| 202 | 551883.098 | 1289632.946 | 47.33 | PHOTO PNT. NO. 2 |
| 203 | 560848.149 | 1294444.046 | 283.28 | PHOTO PNT. NO. 3 |
| 204 | 546509.370 | 1299916.793 | 46.92 | PHOTO PNT. NO. 4 |
| 205 | 562512.762 | 1304144.526 | 195.04 | PHOTO PNT. NO. 5 |
| 206 | 546898.791 | 1306848.803 | 45.25 | PHOTO PNT. NO. 6 |
| 207 | 555241.354 | 1311430.771 | 66.08 | PHOTO PNT. NO. 7 |
| 208 | 562812.467 | 1311858.011 | 190.29 | PHOTO PNT. NO. 8 |
| 209 | 560528.311 | 1337023.041 | 94.94 | MON 313 |
| 210 | 552426.776 | 1298494.493 | 56.05 | MON 1509 |
| 211 | 552987.549 | 1302346.857 | 60.69 | MON 1510 |
| 212 | 545235.888 | 1284898.411 | 41.38 | MON 1511 |
| 213 | 545213.569 | 1298263.592 | 66.28 | BM 1516 |
| 214 | 558232.116 | 1303608.100 | 176.09 | MON SEDR B |

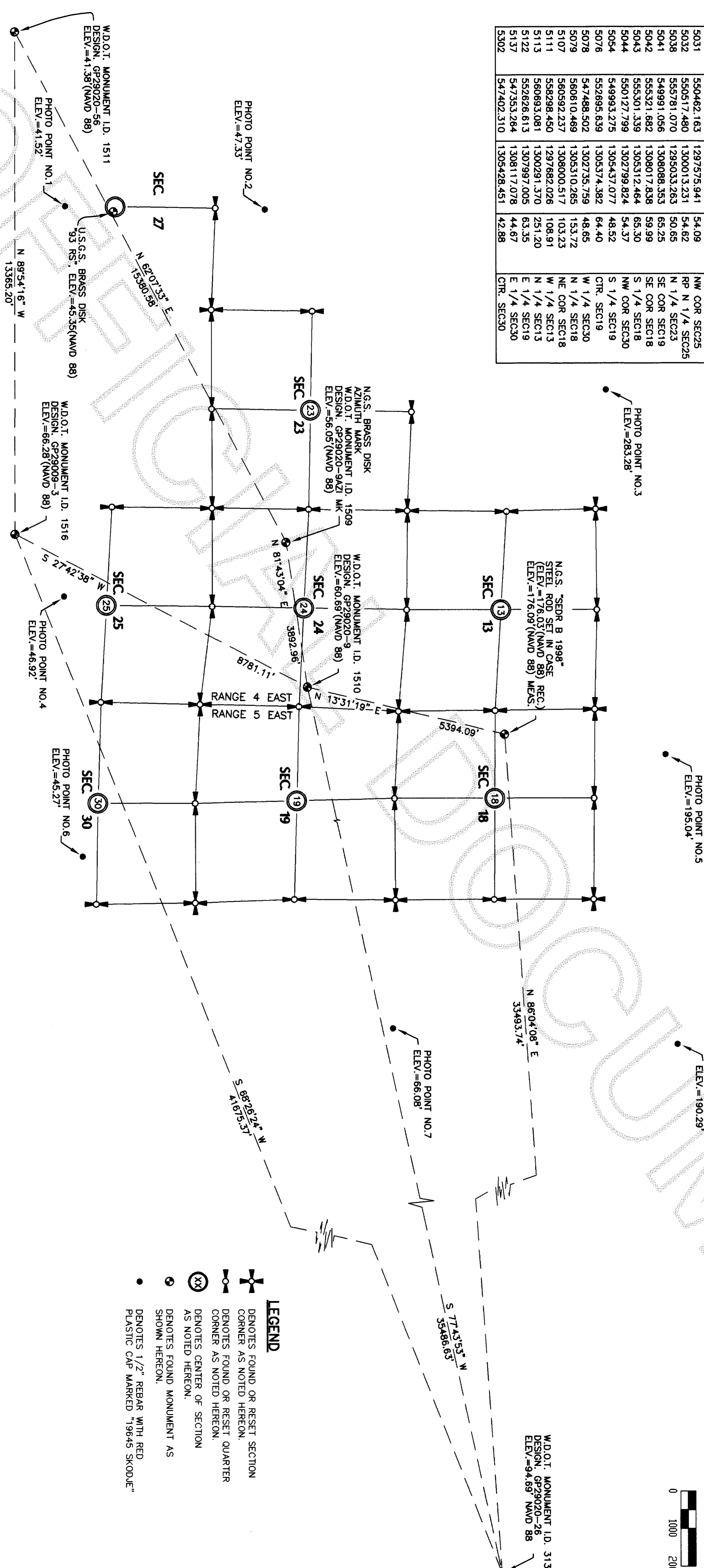

LEGEND

- ⊕ DENOTES FOUND OR RESET SECTION CORNER AS NOTED HEREON.
- ⊙ DENOTES FOUND OR RESET QUARTER CORNER AS NOTED HEREON.
- ⊗ DENOTES CENTER OF SECTION AS NOTED HEREON.
- ⊙ DENOTES FOUND MONUMENT AS SHOWN HEREON.
- DENOTES 1/2" REBAR WITH RED PLASTIC CAP MARKED "19645 SKODJE"

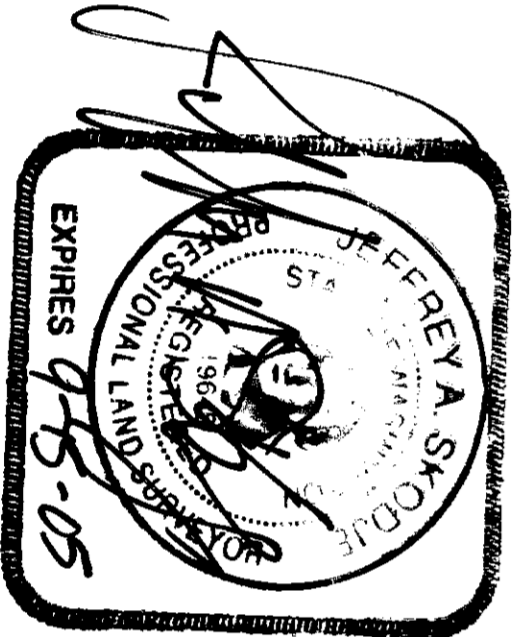

RECORD OF SURVEY
FOR
CITY OF SEDRO WOOLLEY
SKAGIT COUNTY, WASHINGTON

PORTIONS OF SECTIONS 13, 18, 19, 23, 24, 25, 27, AND 30, TWP. 35 N., RGE'S. 4 & 5 E., W.M.

LEONARD, BOUDINOT and SKODJE, INC.
CIVIL ENGINEERS AND LAND SURVEYORS
603 SOUTH FIRST ST., MOUNT VERNON, WA 98273 (360)336-5751

DWN BY: MCJ DATE: MARCH 2003
FIELD BOOK: XXXXXXXXXXXXX

SCALE: 1" = 2000'
JOB NO.: 03166

SHEET 2 OF 2